

Jason M. Drangel (JD 7204)  
[jdrangel@ipcounselors.com](mailto:jdrangel@ipcounselors.com)  
Ashly E. Sands (AS 7715)  
[asands@ipcounselors.com](mailto:asands@ipcounselors.com)  
Danielle S. Futterman (DY 4228)  
[dfutterman@ipcounselors.com](mailto:dfutterman@ipcounselors.com)  
Gabriela N. Nastasi  
[gnastasi@ipcounselors.com](mailto:gnastasi@ipcounselors.com)  
Melissa J. Levine  
[mlevine@ipcounselors.com](mailto:mlevine@ipcounselors.com)  
EPSTEIN DRANGEL LLP  
Jodi-Ann McLane (*pro hac vice* forthcoming)  
[jmclane@ipcounselors.com](mailto:jmclane@ipcounselors.com)  
60 East 42<sup>nd</sup> Street, Suite 1250  
New York, NY 10165  
Telephone: (212) 292-5390  
*Attorneys for Plaintiffs*  
*Hyper Ice, Inc. and Hyperice IP Subco, LLC*

UNITED STATES DISTRICT COURT  
SOUTHERN DISTRICT OF NEW YORK

HYPER ICE, INC. and HYPERICE IP SUBCO, LLC,

*Plaintiffs*

v.

E HUNG TAT INTERNATIONAL GROUG CO.,  
LIMITED d/b/a JQX-US and JINYUN LIGE  
TECHNOLOGY CO., LTD. d/b/a JINYUNLIGEKEJI,

*Defendants*

**CIVIL ACTION NO.**

**DECLARATION OF BRIAN G.  
ARNOLD AND ACCOMPANYING  
EXHIBITS IN SUPPORT OF  
PLAINTIFFS' *EX PARTE*  
APPLICATION FOR: 1)  
TEMPORARY RESTRAINING  
ORDER; 2) AN ORDER  
RESTRAINING DEFENDANTS'  
USER ACCOUNTS, MERCHANT  
STOREFRONTS AND ASSETS  
WITH THE FINANCIAL  
INSTITUTIONS; 3) AN ORDER TO  
SHOW CAUSE WHY A  
PRELIMINARY INJUNCTION  
SHOULD NOT ISSUE; 4) ORDER  
AUTHORIZING BIFURCATED  
AND ALTERNATIVE SERVICE  
AND 5) ORDER AUTHORIZING  
EXPEDITED DISCOVERY**

**FILED UNDER SEAL**

**CONFIDENTIAL/FILED UNDER SEAL  
NOT TO BE OPENED EXCEPT BY ORDER OF THE COURT**

**DECLARATION OF BRIAN G. ARNOLD<sup>1</sup>**

I, Brian G. Arnold, hereby declare as follows:

1. I am over eighteen (18) years of age. I have never been convicted of a felony or any criminal offense involving moral turpitude, and I am fully competent to testify to the matters stated herein. I have personal knowledge of every statement made in this Declaration and such statements are true and correct.
2. As the Associate General Counsel and Head of Intellectual Property for Hyperice, Inc. I am involved in and have knowledge of the Hyperice Products and the Hyperice Patents. I make and submit this Declaration in connection with Plaintiffs' *ex parte* application for: 1) a temporary restraining order; 2) an order restraining Defendants' User Account(s), Merchant Storefront(s) and Defendants' Assets with the Financial Institutions; 3) an order to show cause why a preliminary injunction should not issue; 4) an order authorizing alternative service; and 5) an order authorizing expedited discovery against Defendants in light of Defendants' intentional and willful infringement of the Hyperice Patents (as defined *supra*).
3. Hyperice IP Subco, LLC is a wholly owned subsidiary of Hyper Ice, Inc. and the assignee of U.S. Patent Nos. 11,857,482 and 12,213,933 (the "Hyperice Patents"). Hyper Ice, Inc. is an exclusive licensee and has been granted the express, irrevocable right to, *inter alia*, sublicense, enforce, and defend the Hyperice Patents.
4. The Hyperice Patents are valid, and in full force and effect. True and correct copies of the

---

<sup>1</sup> Where a defined term is referenced herein but not defined, it should be understood as it is defined in the Glossary in Plaintiffs' Complaint or Application.

Hyperice Patents are attached hereto as **Exhibit A** and **Exhibit B**.

5. For over a decade, Hyperice has focused on innovating a suite of recovery and movement enhancement products for amateur, collegiate, and professional athletes, including its innovative percussive massage guns (the “Hyperice Products”).
6. Hyperice has expended substantial time, money, and other resources advertising and otherwise promoting the Hyperice Products, which utilize the technology set out in the Hyperice Patents. As a result, the Hyperice Products are widely recognized and exclusively associated by customers, the public, and the trade as being products sourced from Plaintiffs.
7. The success of the Hyperice Products has resulted in a significant number of products in the market that infringe the Hyperice Patents. Consequently, Hyperice has identified online marketplace listings, particularly those sold through Amazon, that offer infringing massagers for sale.
8. Plaintiffs have gone to great lengths to protect their interests and enforce against infringement of the Hyperice Patents and therefore investigate and enforce against such activities.
9. Through Plaintiffs’ investigative efforts, we learned of Defendants’ sale of products on Amazon which infringe the Hyperice Patents (the “Infringing Products”).
10. Through visual inspection of Defendants’ Infringing Listings, purchases of Defendants’ Infringing Products, and physical analysis of Defendants’ Infringing Products, we confirmed that Defendants offer for sale and sell through the Infringing Listings, without authorization, products that infringe the Hyperice Patents.
11. I have directly analyzed the Infringing Products purchased through Defendants’ Infringing Listings and confirmed that they infringe the Hyperice Patents as detailed in the claim

charts attached hereto as **Exhibit C**.

12. I have confirmed that Defendants are not authorized by Hyperice or any of its authorized sellers to offer for sale and/or sell products that are covered by the claims of the Hyperice Patents.
13. Hyperice has placed the Defendants on notice of the '482 Patent by virtually marking its Hyperice Products at least as early as January 15, 2024.
14. Hyperice has placed the Defendants on notice of the '933 Patent by virtually marking its Hyperice Products at least as early as February 5, 2025.
15. Defendants' intentional and willful infringements have resulted in lost profits to Hyperice and have damaged Hyperice's reputation as an innovator thereby negatively affecting Hyperice's relationships with current and potential customers (including both retail customers and end-user consumers) and eroding Hyperice's market share by making, using, offering for sale, selling or importing goods that infringe the Hyperice Patents.
16. Hyperice is also irreparably harmed by Defendants' infringing activities as Defendants take away Hyperice's ability to control the nature and quality of the Infringing Products, also damaging confidence in the Hyperice Products. The inferior quality of the Infringing Products has and will result in increased skepticism in consumers presented with the genuine Hyperice Products, not only undermining Hyperice's reputation and goodwill but also resulting in a loss of future sales and market share to Hyperice due to negative consumer experiences with subpar Infringing Products.
17. Neither I, nor anyone else at Hyperice, to the best of my knowledge, have publicized this Application or Hyperice's intent to seek entry of a temporary restraining order against Defendants or any third party.

I declare under the penalty of perjury under the laws of the United States of America that to the best of my knowledge the foregoing is true and correct.

Executed on this 23<sup>rd</sup> day of April 2025 in Pasadena, California.

By: BGA  
Brian G. Arnold

# EXHIBIT A



US011857482B1

(12) **United States Patent**  
**Danby et al.**

(10) **Patent No.:** **US 11,857,482 B1**  
(45) **Date of Patent:** **Jan. 2, 2024**

(54) **MASSAGE DEVICE HAVING VARIABLE STROKE LENGTH**

(71) Applicant: **HYPERICE IP SUBCO, LLC**, Irvine, CA (US)

(72) Inventors: **Philip C. Danby**, Key Biscayne, FL (US); **John Charles Danby**, Witham (GB)

(73) Assignee: **HYPERICE IP SUBCO, LLC**, Irvine, CA (US)

(\*) Notice: Subject to any disclaimer, the term of this patent is extended or adjusted under 35 U.S.C. 154(b) by 0 days.

(21) Appl. No.: **17/681,367**

(22) Filed: **Feb. 25, 2022**

**Related U.S. Application Data**

(63) Continuation of application No. 15/892,665, filed on Feb. 9, 2018, now Pat. No. 11,285,075, which is a continuation of application No. 14/317,573, filed on Jun. 27, 2014, now Pat. No. 9,889,066.

(60) Provisional application No. 61/841,693, filed on Jul. 1, 2013.

(51) **Int. Cl.**  
**A61H 23/02** (2006.01)

(52) **U.S. Cl.**  
CPC . **A61H 23/0254** (2013.01); **A61H 2201/0107** (2013.01); **A61H 2201/0153** (2013.01); **A61H 2201/0157** (2013.01); **A61H 2201/1215** (2013.01); **A61H 2201/149** (2013.01); **A61H 2201/1418** (2013.01); **A61H 2201/1664** (2013.01); **A61H 2201/501** (2013.01); **A61H 2201/5005** (2013.01); **A61H 2201/5015** (2013.01); **A61H 2201/5035** (2013.01);  
(Continued)

(58) **Field of Classification Search**

CPC ..... **A61H 23/0254**; **A61H 2201/0107**; **A61H 2201/0153**; **A61H 2201/0157**; **A61H 2201/1215**; **A61H 2201/1418**; **A61H 2201/149**; **A61H 2201/1664**; **A61H 2201/5005**; **A61H 2201/501**; **A61H 2201/5015**; **A61H 2201/5035**; **A61H 2201/5038**; **A61H 2201/5097**  
See application file for complete search history.

(56) **References Cited**

**U.S. PATENT DOCUMENTS**

784,024 A 3/1905 Barrett et al.  
799,881 A 9/1905 Wells  
873,123 A 12/1907 Gardy  
(Continued)

**FOREIGN PATENT DOCUMENTS**

CA 1042745 A 11/1978  
CA 2440783 A1 3/2004  
(Continued)

**OTHER PUBLICATIONS**

<http://web.archive.org/web/20100418041422/http://www.instructables.com/id/Jigsaw-Massager/>; Apr. 18, 2010. (Year: 2010).\*  
(Continued)

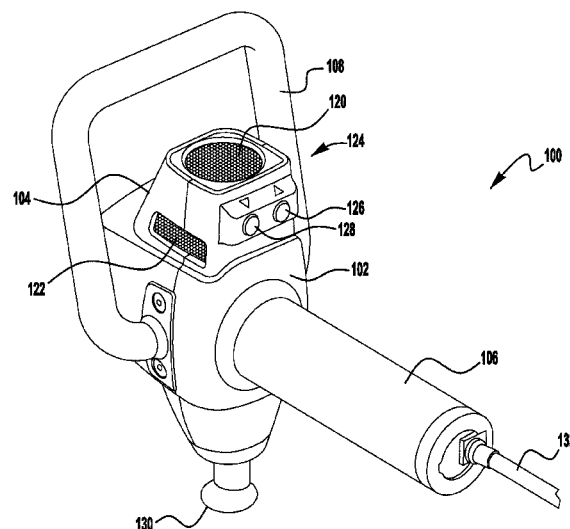
*Primary Examiner* — Timothy A Stanis

(74) *Attorney, Agent, or Firm* — Goodwin Procter LLP

(57) **ABSTRACT**

Exemplary embodiments of massaging devices are disclosed herein. One exemplary embodiment includes a piston having a longitudinal axis, a massaging head connected to the piston, a motor located on a first side of the longitudinal axis and a handle located on a second side of the longitudinal axis. A drive mechanism for moving the piston and massage head is also included.

**61 Claims, 7 Drawing Sheets**



## (52) U.S. Cl.

CPC ..... A61H 2201/5038 (2013.01); A61H  
2201/5097 (2013.01)

## (56)

## References Cited

## U.S. PATENT DOCUMENTS

1,339,179 A 5/1920 Elmen  
1,594,636 A 8/1926 Smith  
1,612,981 A 1/1927 Mraula  
1,657,765 A 1/1928 Pasque  
1,784,301 A 12/1930 Mekler  
1,978,223 A 10/1934 Parker  
3,030,647 A 4/1962 Peyron  
3,494,353 A 2/1970 Marich  
3,626,934 A 12/1971 Andis  
3,699,952 A 10/1972 Waters et al.  
3,705,578 A 12/1972 Cutler et al.  
3,710,785 A 1/1973 Hilger  
3,841,321 A 10/1974 Albach et al.  
3,845,758 A 11/1974 Anderson  
3,920,291 A 11/1975 Wendel et al.  
3,968,789 A 7/1976 Simoncini  
3,993,052 A 11/1976 Miyahara  
4,088,128 A 5/1978 Mabuchi  
4,149,530 A 4/1979 Gow  
4,150,668 A 4/1979 Johnston  
4,162,675 A 7/1979 Kawada  
4,173,217 A 11/1979 Johnston  
RE30,500 E 2/1981 Springer et al.  
4,412,535 A 11/1983 Teren  
4,505,267 A 3/1985 Inada  
4,513,737 A 4/1985 Mabuchi  
4,523,580 A 6/1985 Tureaud  
4,549,535 A 10/1985 Wing  
4,566,442 A 1/1986 Mabuchi et al.  
4,691,693 A 9/1987 Sato  
4,709,201 A 11/1987 Schaefer et al.  
4,730,605 A 3/1988 Noble et al.  
4,751,452 A 6/1988 Kilmer et al.  
4,790,296 A 12/1988 Segal  
4,827,914 A 5/1989 Kamazawa  
4,841,955 A 6/1989 Evans et al.  
4,858,600 A 8/1989 Gross et al.  
4,880,713 A 11/1989 Levine  
4,989,613 A 2/1991 Finkenbergl  
5,063,911 A 11/1991 Teranishi  
5,065,743 A 11/1991 Sutherland  
D323,034 S 1/1992 Reinstein  
D323,606 S 2/1992 Chang  
5,085,207 A 2/1992 Fiore  
5,134,777 A \* 8/1992 Meyer ..... B23D 49/167  
30/392  
  
5,140,979 A 8/1992 Nakagawa  
D329,292 S 9/1992 Wollman  
5,159,922 A 11/1992 Mabuchi et al.  
D331,467 S 12/1992 Wollman  
D335,073 S 4/1993 Anthony et al.  
5,215,078 A 6/1993 Fulop  
5,305,738 A 4/1994 Shimizu  
5,311,860 A 5/1994 Doria  
5,364,223 A 11/1994 Bissex  
5,415,621 A 5/1995 Campbell  
5,417,644 A 5/1995 Lee  
5,447,491 A 9/1995 Bellandi et al.  
5,469,860 A 11/1995 De Santis  
5,489,280 A 2/1996 Russell  
D367,712 S 3/1996 Young  
D373,640 S 9/1996 Young  
5,569,168 A 10/1996 Hartwig  
5,573,500 A 11/1996 Katsunuma et al.  
5,602,432 A 2/1997 Mizutani  
D378,338 S 3/1997 Acciville et al.  
5,632,720 A 5/1997 Kleitz  
5,656,017 A 8/1997 Keller et al.  
5,656,018 A 8/1997 Tseng  
D388,175 S 12/1997 Lie

5,725,483 A 3/1998 Podolsky  
5,733,029 A 3/1998 Monroe  
5,797,462 A 8/1998 Rahm  
5,803,916 A 9/1998 Kuznets et al.  
D403,220 S 12/1998 Kimata et al.  
5,843,006 A 12/1998 Phillips et al.  
D407,498 S 3/1999 Cooper  
D408,241 S 4/1999 Jansson  
5,925,002 A 7/1999 Wollman  
5,951,501 A 9/1999 Griner  
6,051,957 A 4/2000 Klein  
6,102,875 A 8/2000 Jones  
6,123,657 A 9/2000 Ishikawa et al.  
6,165,145 A 12/2000 Noble  
6,170,108 B1 1/2001 Knight  
D437,713 S 2/2001 Young  
D438,309 S 2/2001 Young  
6,228,042 B1 \* 5/2001 Dungan ..... A61H 1/008  
601/107  
  
6,231,497 B1 5/2001 Souder  
6,357,125 B1 \* 3/2002 Feldmann ..... B23D 51/16  
30/277.4  
  
D455,837 S 4/2002 Kim  
6,375,609 B1 4/2002 Hastings et al.  
6,401,289 B1 6/2002 Herbert  
6,402,710 B1 6/2002 Hsu  
D460,675 S 7/2002 Morgan  
6,432,072 B1 \* 8/2002 Harris ..... A61H 23/0254  
601/111  
  
6,440,091 B1 8/2002 Hirose  
6,461,377 B1 10/2002 An  
6,478,755 B2 11/2002 Young  
D467,148 S 12/2002 Flickinger  
6,494,849 B2 12/2002 Kuo  
6,503,211 B2 1/2003 Frye  
6,537,236 B2 3/2003 Tucek et al.  
D474,089 S 5/2003 Huang  
6,577,287 B2 6/2003 Havel  
6,581,596 B1 6/2003 Truitt et al.  
6,585,667 B1 7/2003 Muller  
6,616,621 B1 9/2003 Kohr  
6,656,140 B2 12/2003 Oguma et al.  
6,663,657 B1 12/2003 Miller  
6,682,496 B1 \* 1/2004 Pivaroff ..... A61H 7/005  
601/107  
  
D487,219 S 3/2004 Chudy et al.  
6,758,826 B2 7/2004 Luetgen et al.  
6,805,700 B2 10/2004 Miller  
D498,128 S 11/2004 Sterling  
6,832,991 B1 12/2004 Inada et al.  
6,866,776 B2 3/2005 Leason et al.  
6,979,300 B1 12/2005 Julian et al.  
6,994,679 B1 2/2006 Lee  
7,033,329 B2 4/2006 Liao  
7,041,072 B2 5/2006 Calvert  
7,083,581 B2 8/2006 Tsai  
7,125,390 B2 10/2006 Ferber et al.  
7,128,722 B2 10/2006 Lev et al.  
D536,591 S 2/2007 Ghode et al.  
7,211,057 B2 5/2007 Gleason et al.  
D544,102 S 6/2007 Pivaroff  
7,229,424 B2 6/2007 Jones et al.  
7,238,162 B2 7/2007 Dehli  
7,264,598 B2 9/2007 Shin  
7,270,641 B2 9/2007 Glucksman et al.  
7,282,036 B2 10/2007 Masuda  
7,282,037 B2 10/2007 Cho  
D555,255 S 11/2007 Masuda  
7,306,569 B2 12/2007 LaJoie et al.  
7,322,946 B2 1/2008 Lev et al.  
7,335,170 B2 2/2008 Milne et al.  
7,354,408 B2 4/2008 Muchisky  
7,470,242 B2 12/2008 Ferber et al.  
7,503,923 B2 \* 3/2009 Miller ..... A61H 1/008  
173/90  
  
7,507,198 B2 3/2009 Ardizzone et al.  
7,517,327 B1 4/2009 Knight  
7,597,669 B2 10/2009 Huang  
7,629,766 B2 12/2009 Sadow



## Page 3

3

(56)

**References Cited**

## FOREIGN PATENT DOCUMENTS

CN	205458346	U	8/2016
CN	206183628	U	5/2017
CN	106806103	A	6/2017
CN	206333979	U	7/2017
CN	206381373	U	8/2017
CN	107157741	A	9/2017
CN	206675699	U	11/2017
CN	304486625		2/2018
CN	208130157	U	11/2018
CN	210872953	U	6/2020
DE	102012212256	A1	1/2014
DE	202013012621	U1	12/2017
EM	004377638-0002		10/2017
EP	0040053	A1	11/1981
EP	0666071	A1	8/1995
EP	0572506	B1	1/1997
EP	1620233	B1	2/2007
EP	2510891	B1	6/2016
EP	3062383	A2	8/2016
FI	903376	A	12/1991
GB	191209026	A	3/1913
GB	191509508	A	6/1916
GB	188946	A	11/1922
GB	213117	A	3/1924
GB	1293876	A	10/1972
JP	S54110058	A	8/1979
JP	S6389158	A	4/1988
JP	H04250161	A	9/1992
JP	H053903	A	1/1993
JP	H0751393	A	2/1995
JP	H07153440	A	6/1995
JP	H0866448	A	3/1996
JP	H08131500	A	5/1996
JP	H0992246	A	4/1997
JP	2002218780	A	8/2002
JP	2003230613	A	8/2003
JP	2004024523	A	1/2004
JP	2004141568	A	5/2004
JP	2007044319	A	2/2007
JP	2009291451	A	12/2009
JP	2010075288	A	4/2010
JP	5859905	B2	2/2016
KR	20000043488	A	7/2000
KR	20030008342	A	1/2003
KR	200311328	Y1	5/2003
KR	20060074625	A	7/2006
KR	200422971	Y1	8/2006
KR	100785097	B1	12/2007
KR	20090128807	A	12/2009
KR	2010-0023508	A	3/2010
KR	101007827	B1	1/2011
KR	101162978	B1	7/2012

KR	101315314	B1	10/2013
KR	101504885	B1	3/2015
KR	101649522	B1	8/2016
RU	2053754	C1	2/1996
RU	2464005	C1	10/2012
TW	M272528	U	8/2005
TW	M379178	U	4/2010
TW	M402573	U	4/2011
TW	M433702	U	7/2012
TW	M493379	U	1/2015
TW	M543692	U	6/2017
WO	WO-9214435	A1	9/1992
WO	WO-9625908	A1	8/1996
WO	WO-03006102	A2	1/2003
WO	WO-2008/113139	A1	9/2008
WO	WO-2009/014727	A1	1/2009
WO	WO-2011122812	A2	10/2011
WO	WO-2012/134469	A1	10/2012
WO	WO-2013/141359	A1	9/2013
WO	WO-2014118596	A1	8/2014
WO	WO-2015038005	A2	3/2015
WO	WO-2017/123841	A2	7/2017
WO	WO-2017/184505	A2	10/2017

## OTHER PUBLICATIONS

Campbell, D., "Jolt Therapy Tool," <https://www.youtube.com/watch?v=-InLjD-xRgl>, Jul. 28, 2017, 3 pages.

Centech 4 in 1 Portable Power Pack Owner's Manual & Safety Instructions, 2014, 12 pages.

Christiana, A., "Porter-Cable PCL212ICC-2 12V Compact Lithium Two Tool Kit," Dec. 5, 2014, 5 pages.

DePuy Synthes Power Tools, "Battery Power Line II, User's Manual," for Battery-driven power tool system for orthopedics and traumatology, Dec. 2012, 83 pages.

DIY Jigsaw "Drill" Massager—Percussion Massager, Feb. 9, 2018, 19 pages.

Knopp, B., "How to Change Jolt Attachments," <https://www.youtube.com/watch?v=pl-vHxRtXUQ>, Apr. 5, 2017, 6 pages.

NutriKlick Deep Tissue Massage Gun, Date Unknown.

PERFOMAX 8 Volt Li-Ion Cordless Driver Owner's Manual, [www.manualslib.com](http://www.manualslib.com), Jul. 27, 2012, 19 pages.

Rachel [family name unknown], "Jigsaw Massager," Aug. 28, 2007, 8 pages. Information available online from <http://www.instructables.com/id/jigsaw-massager/>.

Synthes Battery Power Line, Jun. 2009, 6 pages.

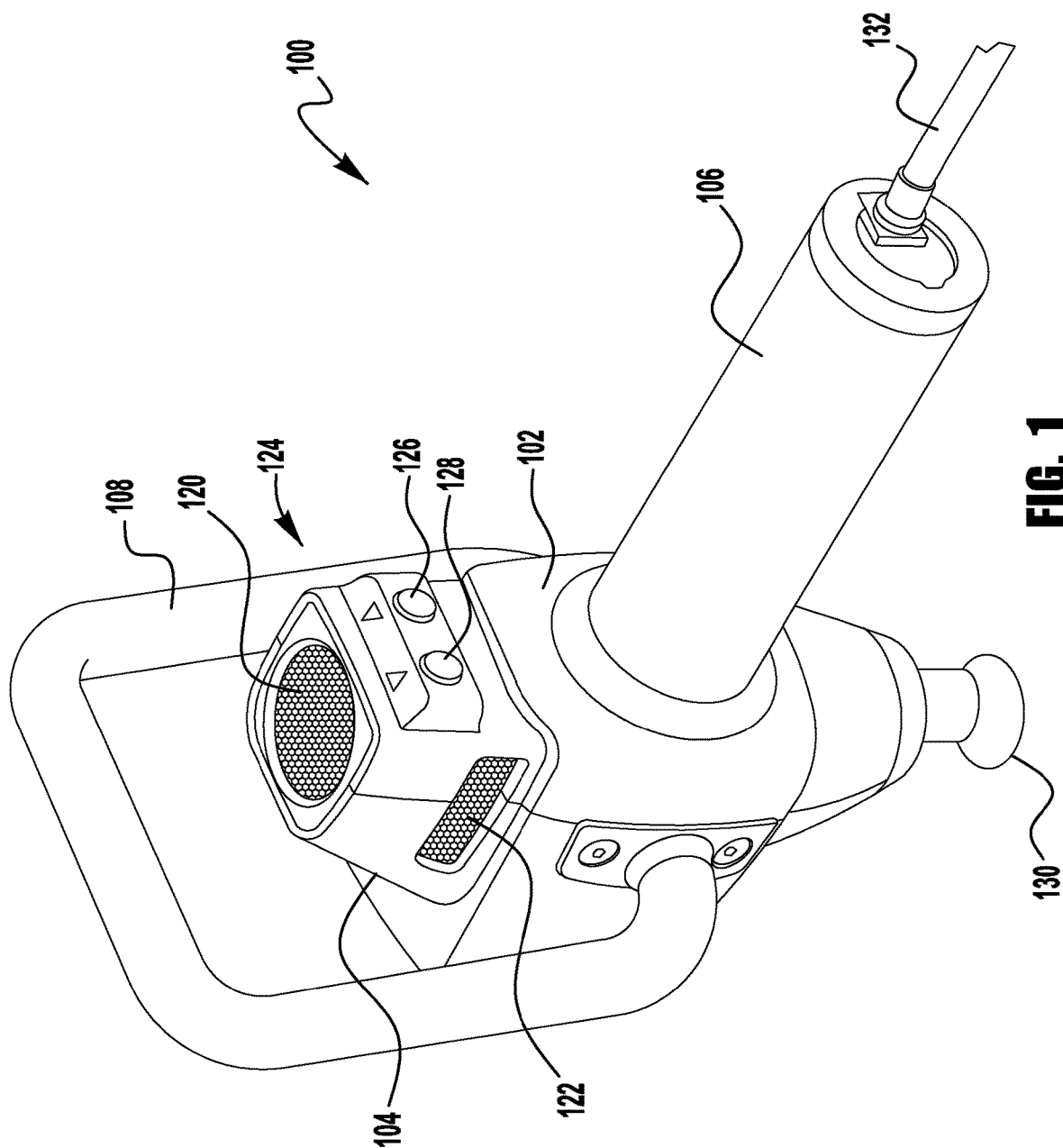
Theragun Owners Manual G2PRO, 16 pages.

TIMTAM Power Massage 1.5, Aug. 7, 2020, 4 pages.

TOPiando Multifunctional Massage Gun, 19 pages, date unknown.

Yu-Chung, C., "Electrolux Power Drill," [www.design-inspiration.net/inspiration/yu-chung-chang-electrolux-power-drill/](http://www.design-inspiration.net/inspiration/yu-chung-chang-electrolux-power-drill/), Aug. 20, 2017, 4 pages.

\* cited by examiner



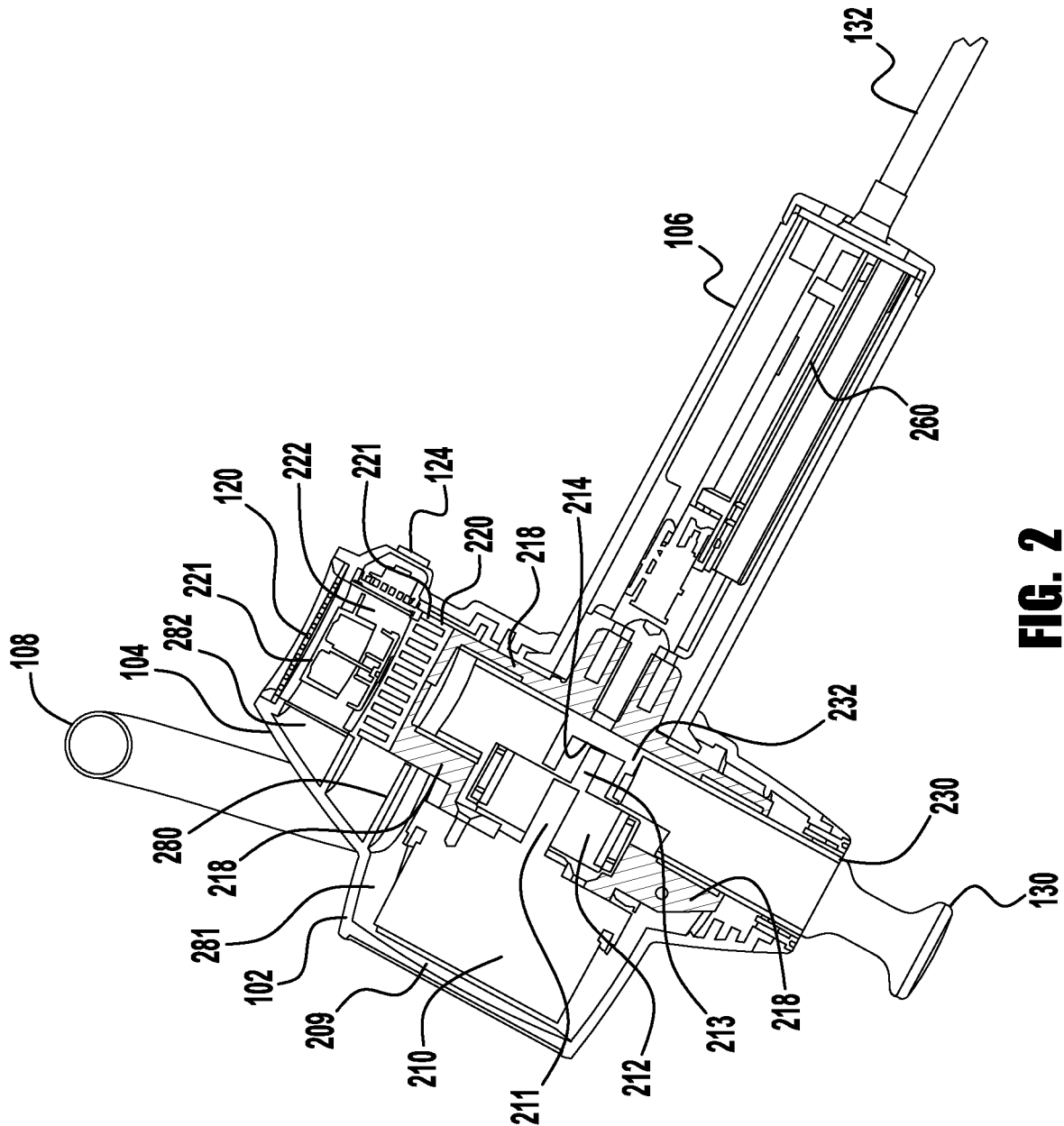
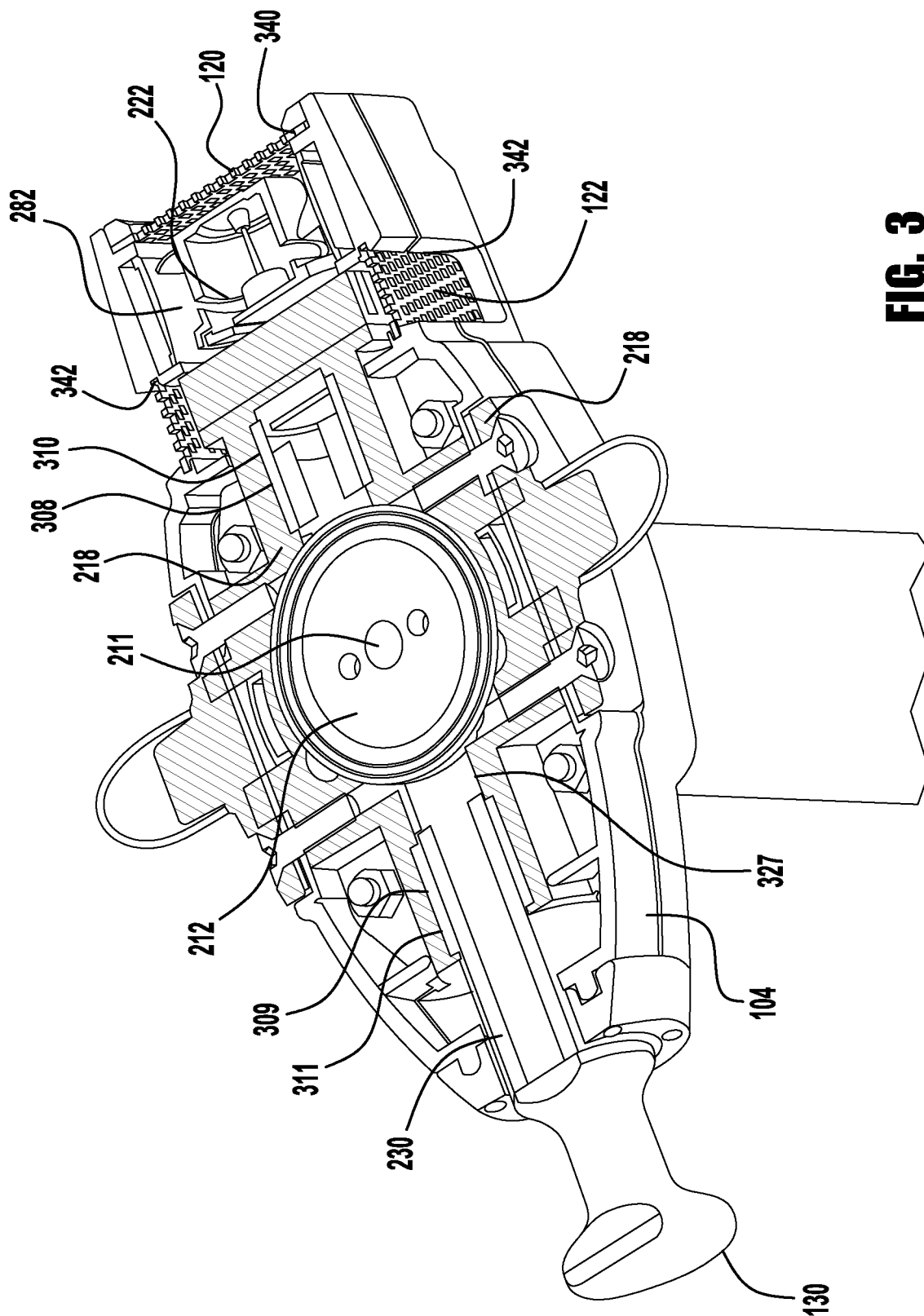


FIG. 2



**FIG. 3**

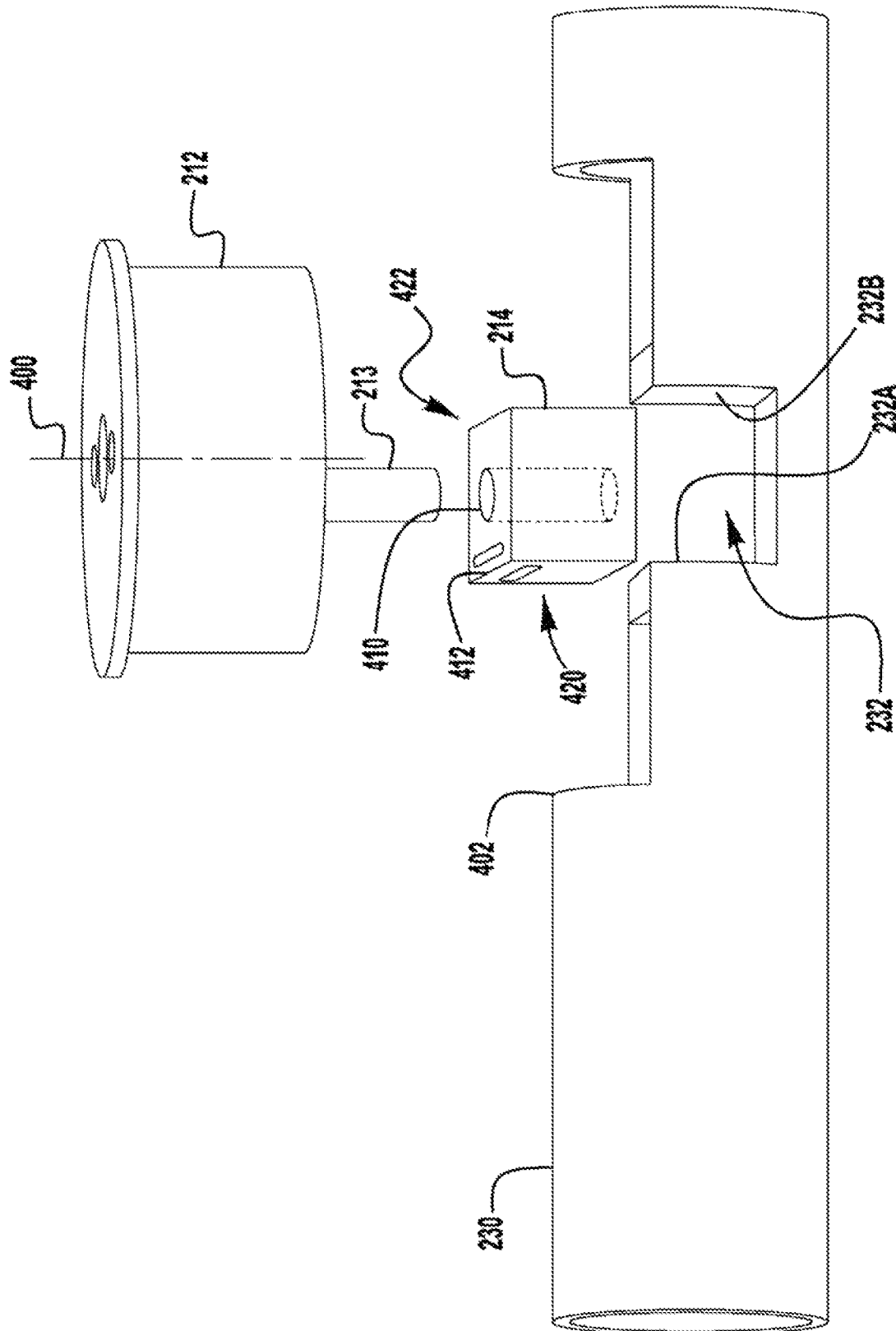
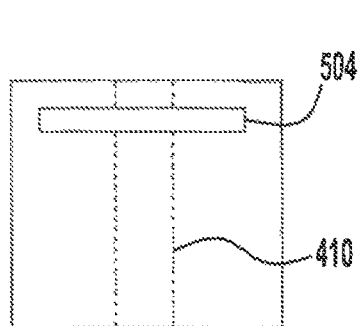
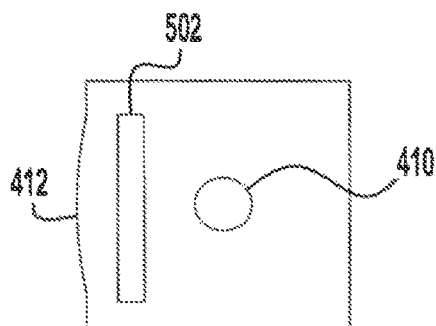


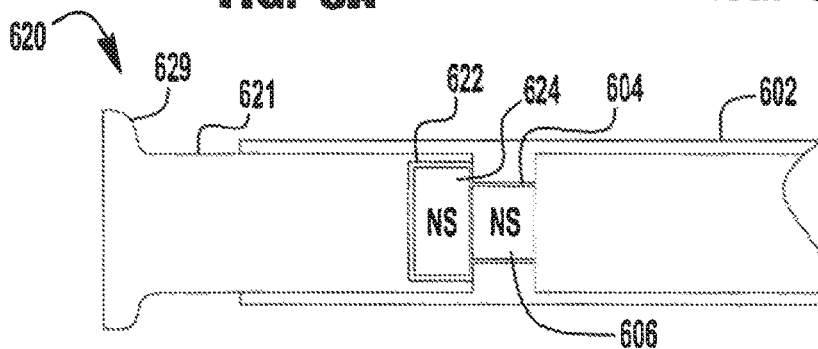
FIG. 4



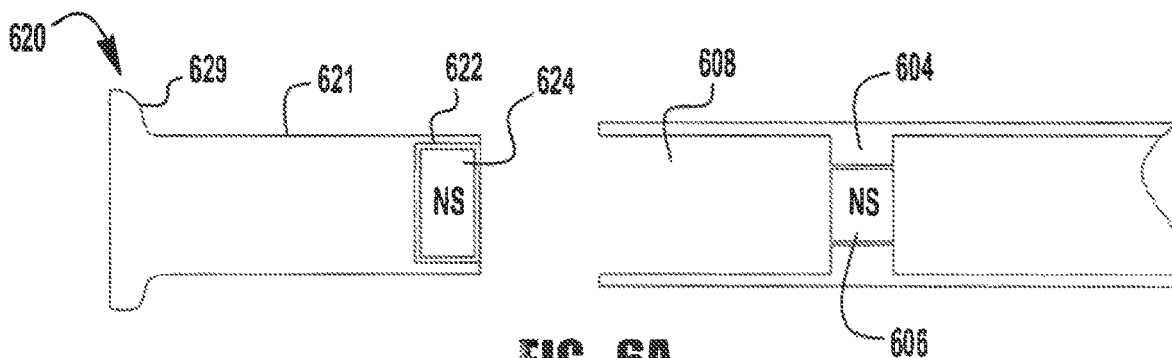
**FIG. 5A**



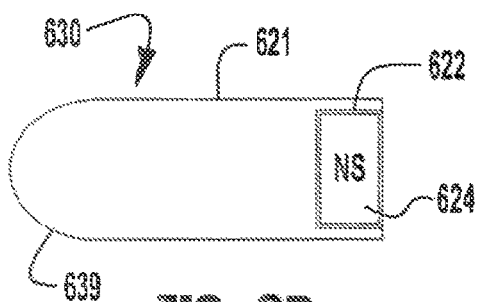
**FIG. 5B**



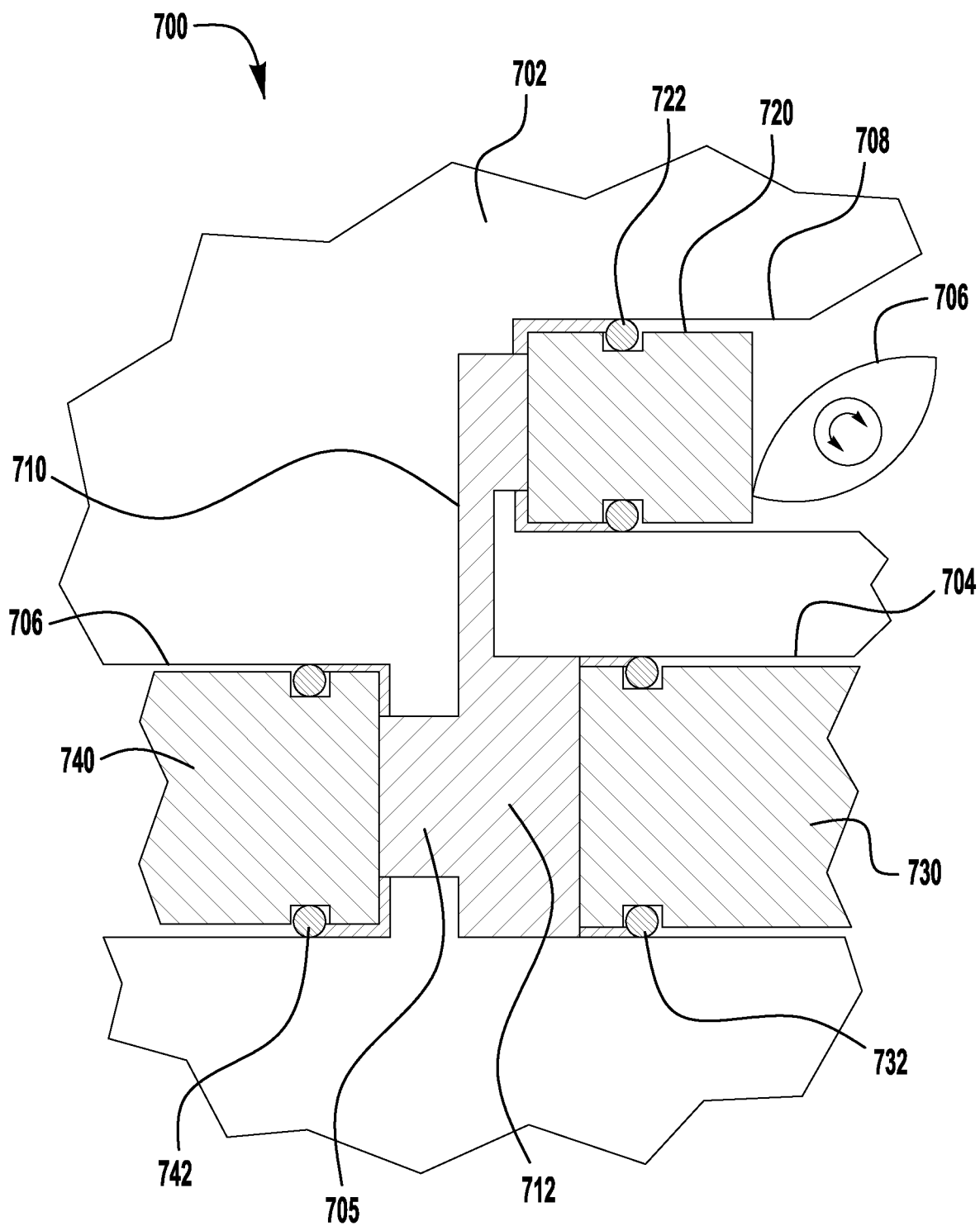
**FIG. 6**



**FIG. 6A**

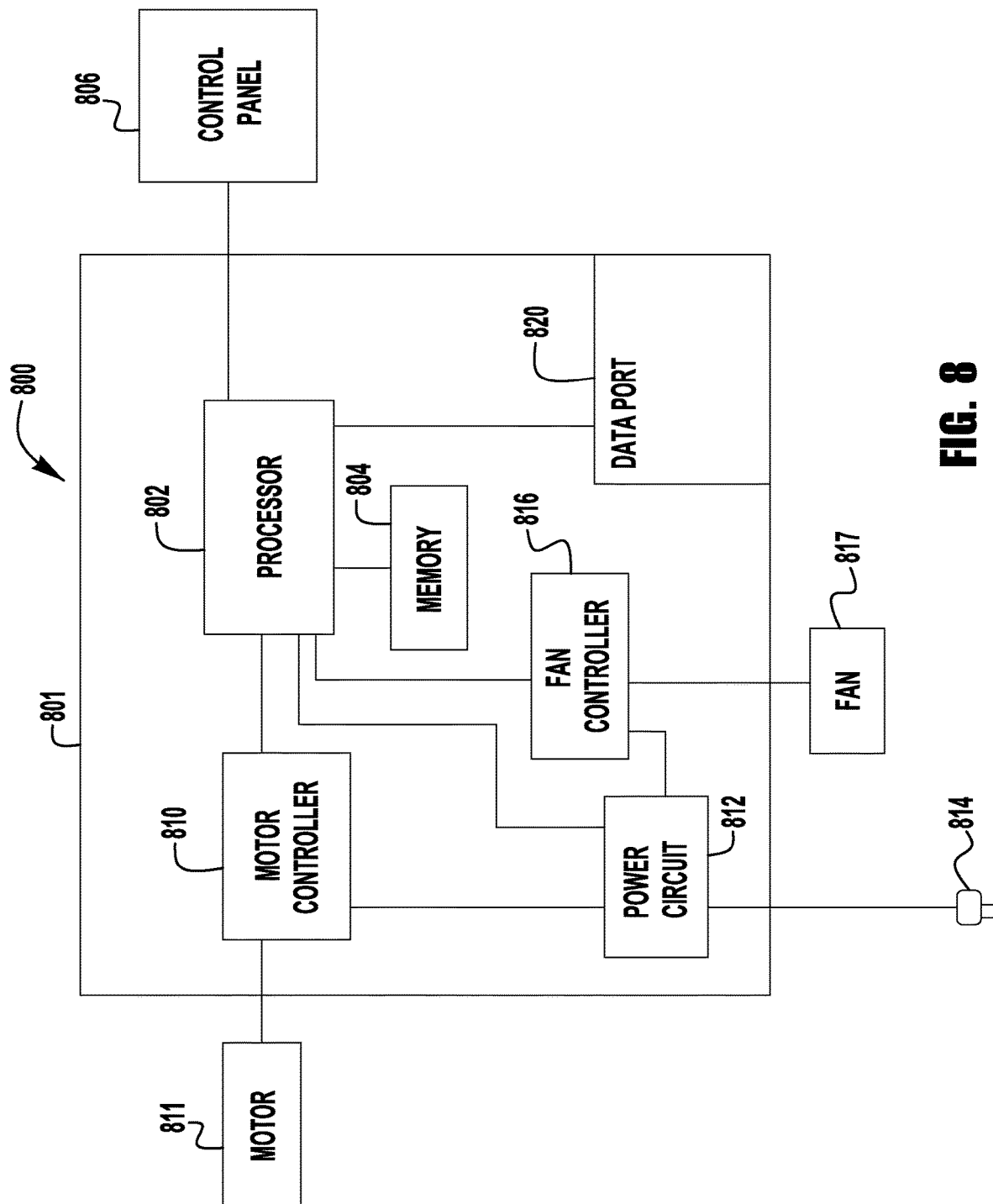


**FIG. 6B**



**FIG. 7**





1

**MESSAGE DEVICE HAVING VARIABLE  
STROKE LENGTH****CROSS-REFERENCE TO RELATED  
APPLICATIONS**

This application is a continuation of U.S. patent application Ser. No. 15/892,665 filed on Feb. 9, 2018, and entitled “MESSAGE DEVICE HAVING VARIABLE STROKE LENGTH”, which is a continuation of U.S. patent application Ser. No. 14/317,573 filed on Jun. 27, 2014, and entitled “MESSAGE DEVICE HAVING A HEAT SINK” (now U.S. Pat. No. 9,889,066 issued on Feb. 13, 2018), which claims priority to and the benefits of U.S. Provisional Patent Application No. 61/841,693 filed on Jul. 1, 2013, and entitled “MESSAGE DEVICE”, the entireties of which are incorporated herein by reference.

**BACKGROUND**

This invention relates generally to medical devices, and more particularly, to a deep muscle-stimulating device used to increase muscle metabolism, increase the lactic acid cycle and relieve pain.

Vibrating massaging devices are available on the market today; however, those devices suffer from many deficiencies. Many of the prior art massaging devices are bulky, get very hot, are noisy and/or are difficult to use for extended periods of time.

**SUMMARY**

Exemplary embodiments of massaging devices are disclosed herein. One exemplary embodiment includes a piston having a longitudinal axis and a massaging head connected to the piston. A motor is located on a first side of the longitudinal axis and a handle is located on a second side of the longitudinal axis. A drive mechanism for moving the piston and massage head is also included.

Another exemplary embodiment of a massaging device includes a handle, a piston, a massaging head attached to the piston, a motor, a drive mechanism for converting rotary motion of the motor to linear motion to drive the piston back and forth in a reciprocating motion, a processor, memory, a data connection in circuit communication with the processor and logic for transmitting data between the massaging device and a remote device.

Still another exemplary embodiment includes a massaging device that has a handle, a motor, a drive mechanism for converting rotary motion of the motor to reciprocating motion, a piston movable in a linear reciprocating motion connected to the drive mechanism and a massage head attached to the piston. The exemplary embodiment also includes a heat sink in thermal communication with the motor and drive mechanism, and a housing having two cavities. The first cavity at least partially surrounds the motor and the second cavity at least partially surrounds the heat sink. The cavities are separated from one another and the second cavity includes one or more openings for allowing air to flow over the heat sink to dissipate heat from the massager.

Another exemplary massaging device includes a housing, a handle extending outward from the housing and a piston having a longitudinal axis extending substantially perpendicular to the handle. A massaging head is connected to the piston. In addition, the massaging device includes a motor,

2

a drive mechanism for moving the piston and a control panel. The control panel is located on the housing above the handle.

In yet another exemplary embodiment, a massaging device includes a handle, a piston, a quick-connection mechanism and one or more massaging heads releasably connectable to the piston by the quick-connection mechanism. The massaging device further includes a motor and a drive mechanism for moving the piston.

Another exemplary massaging device includes a handle, a piston, a massaging head connected to the piston, a motor and a drive mechanism for moving the piston. The drive mechanism includes a crank bearing that has one or more spring bars.

Still yet, another exemplary massaging device includes a handle, a piston a massaging head connected to the piston, a drive mechanism for moving the piston in a back and forth motion and a lost motion mechanism located between the massaging head and the drive mechanism.

**BRIEF DESCRIPTION OF THE DRAWINGS**

These and other features and advantages of the present invention will become better understood with regard to the following description and accompanying drawings in which:

FIG. 1 illustrates a perspective view of an exemplary embodiment of a massaging device;

FIG. 2 illustrates a first cross-section of the exemplary massaging device of FIG. 1;

FIG. 3 illustrates a second cross-section of the exemplary massaging device of FIG. 1;

FIG. 4 illustrates an exploded perspective view of an exemplary drive mechanism of the massaging device;

FIGS. 5A and 5B show enlarged side views of a crank bearing having spring bars for use in the exemplary drive mechanism of FIG. 4;

FIGS. 6, 6A and 6B illustrate an exemplary quick-connect mechanism for connecting one or more massaging heads to a massaging device;

FIG. 7 illustrates a schematic view of an exemplary lost motion control mechanism for varying the stroke of the piston driving a massaging head; and

FIG. 8 illustrates an exemplary embodiment of a simplified block circuit diagram for a massaging device.

**DETAILED DESCRIPTION**

The Detailed Description merely describes exemplary embodiments of the invention and is not intended to limit the scope of the claims in any way. Indeed, the invention is broader than and unlimited by the exemplary embodiments, and unless specifically indicated otherwise, the terms used in the claims have their full ordinary meaning.

“Circuit communication” as used herein indicates a communicative relationship between devices. Direct electrical, electromagnetic and optical connections and indirect electrical, electromagnetic and optical connections are examples of circuit communication. Two devices are in circuit communication if a signal from one is received by the other, regardless of whether the signal is modified by some other device. For example, two devices separated by one or more of the following—amplifiers, filters, transformers, optoisolators, digital or analog buffers, analog integrators, other electronic circuitry, fiber optic transceivers or satellites—are in circuit communication if a signal from one is communicated to the other, even though the signal is modified by the intermediate device(s). As another example, an electromag-

netic sensor is in circuit communication with a signal if it receives electromagnetic radiation from the signal. As a final example, two devices not directly connected to each other, but both capable of interfacing with a third device, such as, for example, a processor, are in circuit communication.

Also, as used herein, voltages and values representing digitized voltages are considered to be equivalent for the purposes of this application, and thus the term “voltage” as used herein refers to either a signal, or a value in a processor representing a signal, or a value in a processor determined from a value representing a signal.

“Signal,” as used herein includes, but is not limited to one or more electrical signals, analog or digital signals, one or more computer instructions, a bit or bit stream, or the like.

“Logic,” synonymous with “circuit” as used herein includes, but is not limited to hardware, firmware, software and/or combinations of each to perform a function(s) or an action(s). For example, based on a desired application or needs, logic may include a software-controlled processor, microprocessor or microcontroller, discrete logic, such as an application specific integrated circuit (ASIC) or other programmed logic device. Logic may also be fully embodied as software. The circuits identified and described herein may have many different configurations to perform the desired functions.

Any values identified in the detailed description are exemplary, and they are determined as needed for a particular massaging device. Accordingly, the inventive concepts disclosed and claimed herein are not limited to particular values or ranges of values used to describe the embodiments disclosed herein.

FIG. 1 is a perspective view of an exemplary embodiment of a hand-held massaging device 100. The exemplary massaging device 100 includes a main housing 102 that houses a motor and a drive unit and an upper housing 104 that includes a heat sink and a fan. In addition, massaging device 100 includes a first handle 106, and a second optional handle 108. Handle 106 has a longitudinal axis that extends away from the housing 102. The massaging device 100 also includes a massaging head 130. As discussed in more detail below, in some embodiments massaging head 130 includes a quick-release connection.

Massaging device 100 includes a control panel 124. In one embodiment, control panel 124 comprises a first momentary pushbutton 126 and a second momentary pushbutton 128. First and second pushbuttons 126, 128 may serve multiple purposes. In one embodiment, pushing the first pushbutton 126 once moves the massaging device 100 to a first preset speed. Pushing the first pushbutton 126 a second time moves the massaging device 100 to a second preset speed. Accordingly, multiple preset speeds may be selected by pushing a single pushbutton. In addition, pushing pushbutton 126 and holding it down may increase the speed of the massaging head until the user releases the pushbutton 126.

In addition, if the massaging device 100 is turned off, pushing second pushbutton 128 once and holding it in for a period of time turns on the massaging device 100. Pushing the second pushbutton 128 in and holding it in for a period of time, such as, for example one second, causes massaging device 100 to turn off. While massaging device 100 is turned on, pushing and releasing second pushbutton 128 decreases the speed of the massaging device 100 to the next lowest preset speed. Pushing and releasing pushbutton 128 again further reduces the speed of the massaging device 100. In

some embodiments, the operating speed of the massaging device is generally between about 600 and 3600 strokes per minute.

The control panel 124 is located above handle 106 on upper housing 104. Control panel 124 is located off of the handle 106, which prevents accidental contact between a user's hand and the control panel 124 and allows a user to move her hand to any position on the handle 106 during operation. Preferably, control panel 124 is located so that it is reachable by a user's thumb without the user having to remove her hand from the handle 106. In addition, massaging device 100 includes a power cord 132 for providing power to the massaging device 100.

Although the exemplary control panel 124 illustrates two pushbuttons 126, 128, other controls may be used, such as dials and switches. In addition, visual or audible signals may be generated and displayed on control panel 124. To that extent, control panel 124 may include a visual display (not shown), an audible device (not shown) or the like, such as, for example a speaker, or the like. If a visual or audible device is used, the visual or audible device may be located proximate the pushbuttons or other controls, or may be located apart from such controls.

Upper housing 104 includes an air intake aperture covered by intake grate 120 and one or more air outlet apertures covered by outtake grate(s) 122. As described in more detail below, the heat-generating internal components of massaging device 100 are cooled by air passing through upper housing portion 104.

FIGS. 2 and 3 are cross-sections of massaging device 100. Located within handle 106 is control circuitry 260. Control circuitry 260 is in circuit communication with power cord 132, control panel 124, fan 222 and motor 210.

Motor 210 is located in housing 102 opposite handle 106. Motor 210 is a variable speed DC motor; however, motor 210 may be a constant speed motor, an AC motor or the like. In one embodiment, motor 210 has an operating speed of between about 600 and 3600 revolutions per minute (RPMs).

Motor 210 includes a shaft 211 that extends into a flywheel 212. Flywheel 212 includes a cylindrical projecting member or crank pin 213 positioned offset from the centerline 400 (FIG. 4) of the flywheel 212. Crank pin 213 is inserted in an aperture 410 (FIG. 4) of a crank bearing 214. Crank bearing 214 is inserted into a pocket 232 of a piston 230. The piston also has an elongated cutout 402 to receive part of the flywheel 212 for compactness while permitting piston reciprocation. Crank bearing 214 is cuboid in the exemplary embodiment, however, in some exemplary embodiments, crank bearing 214 may be cylindrical.

FIG. 4 is an exploded perspective view of piston 230, flywheel 212 and crank bearing 214. Piston 230 may be made of any suitable material, and in some embodiments, piston 230 is made of aluminum. As illustrated in the drawings, in some embodiments, motor 210 is located on one side of the longitudinal axis of piston 230 and handle 106 is located on a second side of the longitudinal axis. Piston 230 includes a pocket 232 (or transverse slot) having a first wall 232A and a second wall 232B. In some embodiments, piston 230 is hollow on either side of pocket 232 to reduce weight.

Flywheel 212 includes a cylindrical projecting member 213. Crank pin 213 is off set from the centerline 400 of flywheel 212. Accordingly, as flywheel 212 rotates, crank pin 213 rotates in a circular path around the centerline 400 of the flywheel 212. Rotation of crank pin 213 causes crank

5

bearing **214** to travel in a circular motion within piston pocket **232** causing reciprocal motion of piston **230**.

Piston **230** is restrained by two spaced apart bearings **310**, **311** (FIG. 3). Bearing **310** is located on a first side of flywheel **212** and bearing **311** is located on a second side of flywheel **212**. Accordingly, piston **230** may only move in a back-and-forth motion along its longitudinal axis. The arrangement of the bearings **310**, **311** on both ends of the piston **230** provides for a very sturdy and robust drive mechanism. Because piston **230** is constrained to a linear back-and-forth motion, as crank bearing **214** rotates in a circular motion, it acts against side walls **232A** and **232B** of pocket **232**. This mechanism for converting rotary to linear motion is known as a “Scotch yoke.”

In order to correctly assemble the components of a Scotch yoke drive, the pocket **232** (or walls of transverse slot) must be milled larger than the outside dimensions of the crank bearing **214**. The gap between the inside of pocket **232** and the outside of crank bearing **214** is typically mm inches. Motor **210** rotates at between about 600 and 3600 RPMs and each time the crank bearing **214** switches from moving, for example, toward side wall **232A** of pocket **232** to moving toward the other side wall **232B**, the bearing block **214** travels the small gap and smacks or strikes the side wall, e.g., side **232B**, which causes a significant amount of noise and wear.

In one exemplary embodiment, crank bearing **214** is made with one spring bar **412**. Figure is an enlarged elevation view of side **420** of crank bearing **214** and FIG. 5B is an enlarged plan view showing top **422** of crank bearing **214**. The spring bars **412** are created by milling the outside of the spring block **214** proud by 0.4 mm in the area of the desired spring bar.

As illustrated in FIG. 5A, the surface of spring bar **412** bows outward. The size of the bow is set to increase the width of the crank bearing **214** to be slightly larger (0.4 mm) than the width of the pocket **232**. In some embodiments, slots **502** and **504** are milled into the surfaces of side **420** and top **422** below the spring bar **412** to allow spring bar **412** to deflect inwards. In some embodiments, slots **502** and **504** intersect thereby leaving spring bar **412** supported only on each end.

Thus, when crank bearing **214** is inserted into pocket **232**, the spring bar **412** contacts the corresponding surface of the pocket **232** and deflects inward which causes crank bearing **214** to fit snugly in pocket **232**. Accordingly, as crank bearing **214** changes directions from, for example, moving toward side wall **232A** to moving toward side wall **232B**, the spring bar **412** takes up the slack in the gap and prevent noise and wear that would otherwise be generated by the crank bearing **214** striking the side walls **232A**, **232B** of the pocket **232**.

Crank bearing **214** may be made of any suitable material; in some embodiments, crank bearing **214** is made of plastic. Although the exemplary embodiment is shown and described as having one spring bar, exemplary embodiments may have any number of spring bars.

Massaging device **100** includes a drive housing **218**. Drive housing **218** is made of a heat conducting material, such as, for example, aluminum and has a longitudinal bore **327** passing therethrough to receive piston **230**. As shown in FIG. 3, drive housing **218** includes a first internal cylindrical groove **308** for holding bearing **310** and a second internal cylindrical groove **309** for holding bearing **311**. Spaced bearings **310** and **311** mount and guide the piston **230** relative to the drive housing **218**. Drive housing **318** surrounds piston **230** and flywheel **212**. In some embodiments,

6

drive housing **318** is made up of multiple components, such as an upper drive housing and a lower drive housing.

In addition, motor **210** includes a motor housing **209** that bolts onto drive housing **218**. Motor housing **209** is also made of a heat-conducting material, such as, for example, aluminum. Secured to drive housing **218** is heat sink **220**. Heat sink **220** includes a plurality of fins **221**. Heat sink **220** is made of a heat conducting-material, such as, for example, aluminum.

Main housing **102** contains a first cavity **281**. Upper housing **104** contains a second cavity **282**. First cavity **281** and second cavity **282** are separated by a barrier **280**. Motor housing **209** and drive housing **218** are located in the first cavity **281**. Heat sink **220** is located in second cavity **282**. The exemplary embodiment describes a main housing **102** and upper housing **104**. These may be portions made up of a single structure or multiple structures secured to each other.

Second cavity **282** includes an air inlet aperture **340** which is covered by grate **120** and one or more air outlet apertures **342** covered by one or more grates **122**. A fan **222** is located in second cavity **282**. When the fan **222** is activated, air enters second cavity **282** through air inlet aperture **340** and passes over cooling fins **221** of heat sink **220**, and the air then passes out of second cavity **282** through the one or more air outlets **342**. The fan may be activated by a switch (not shown) on control panel **124**, activated automatically when the massaging device **100** is turned on, or may be activated by a thermostat (not shown). Thus, the cooling system for massaging device **100** is located in second cavity **282** and is isolated from the other components in the massaging device **100**.

In typical massaging devices, cooling air is blown over the motor. Because the massaging devices operate for long periods of time in an atmosphere that is subject to a significant amount of dust and lint because the massaging device is often used on a person wearing clothes, a towel or a robe. Over time, the dust and lint may build up on the motor and cause the prior art massaging devices to overheat. Locating the cooling system in a cavity **282** that is isolated from the rest of the internal components minimizes this type of failure. The air outlet grates **122** may be sized larger to allow any lint and dust to freely pass out of the cavity **282**. In addition, the surface of the heat sink **220** is smooth and thus, there will be few pockets for dust and lint to get trapped.

FIGS. 6 and 6A illustrate an exemplary embodiment of a quick-connect system **600** for connecting a massaging head **620** to a piston **602**. When providing a deep tissue massage using a massaging device, such as, for example, massaging device **100**, it may be desirable to switch massaging heads to work on different muscles or different portions of muscles during the massage. The exemplary quick-connect system **600** allows a user to quickly switch massaging heads **620**. Moreover, the exemplary quick-connect system **600** may be used without turning off the massaging device **100**.

Quick-connect system **600** includes a piston **602** that has a hollow-end bore **608** for receiving the shaft **621** of a massaging head **620**. Located within the bore **608** of piston **602** is a cylindrical seat **604**. Cylindrical seat **604** retains a magnet **606**. Magnet **606** is illustrated with its north pole located flush with the seat and facing toward the opening in bore **608**. Massaging head **620** includes a shaft **621** having a cylindrical pocket **622** at the distal end. Located within the cylindrical pocket **622** is a magnet **624**. Magnet **624** is positioned so that its south pole is located at the distal end of shaft **621**. Accordingly, when the shaft **621** of massaging

7

head **620** is slid into opening in bore **608**, the magnets **606** and **624** are attracted to one another and magnetically hold massaging head **620** firmly in place.

To remove massaging head **620**, a user need only apply a sufficient amount of force to separate the two magnets **606**, **624**. The strength of the magnets **606**, **624** are sized to prevent the massaging head **620** from separating from the piston **602** during normal use, and yet allow a user to quickly remove and replace the massaging head **620**. In some embodiments the end **626** of the massaging head **620** is rounded, pointed or tapered (not shown) to allow it to easily slip into the opening **608** even while the piston **608** is moving.

FIG. 6B illustrates another quick-connect massaging head **630**. Quick-connect massaging head **630** is substantially the same as massaging head **620** except that the head portion **639** has a different shape than head portion **629** of massaging head **620**.

In some instances, it may be desirable to adjust the throw or the stroke length of the massaging head to work on larger or smaller muscle groups, or deeper or shallower points of stress or soreness in the muscles. FIG. 7 illustrates an exemplary embodiment of a lost motion system **700**. Although lost motion system **700** is a hydraulic lost motion system, other mechanical lost motion devices may be used in accordance with embodiments of the present invention.

Lost motion system **700** is contained in housing **702**. Housing **702** may be similar to drive housing **218** described above except it may need to be larger to accommodate lost motion system **700**. Housing **702** includes a floating piston **720** located in first cylindrical bore **708**. Floating piston **720** includes a sealing member **722** for forming a seal between floating piston **720** and first cylindrical bore **708**. A cam **706** secured to housing **702** may be rotated to adjust the amount of travel that floating piston **720** may move. A passage **710** fluidically connects first cylindrical bore **708** to second cylindrical bore **704**.

A drive piston **730** is located in second cylindrical bore **704**. Drive piston **730** includes a sealing member **732** to seal between the drive piston **730** and second cylindrical bore **704**. Drive piston **730** may be driven in substantially the same way as described above with respect to piston **230**. A passage **705** fluidically connects second cylindrical bore **704** and passage **710** to third cylindrical bore **706**. Located within third cylindrical bore **706** is an output piston **740**.

Output piston **740** includes a sealing member **742**, such as, for example, an o-ring to form a seal between drive piston **730** and third cylindrical bore **706**. Hydraulic fluid **712** is located in passages **705**, **710** and portions of the first, second, and third cylindrical cavities **708**, **704** and **706** as illustrated. A massaging head (not shown) is connected to output piston **740**.

During operation, if cam **706** is set so that floating piston **720** is retained at the proximate end of first cylindrical bore **708** (as illustrated), movement of the drive piston **730** moves output piston **740** its maximum stroke length. If cam **706** is set so that floating piston **720** moves to adjacent the distal end of first cylindrical bore **708**, movement of the drive piston **730** moves output piston **740** its minimum stroke length. The cam may also be selectively rotated to intermediate positions to choose different magnitudes of floating piston movement resulting in different selected magnitudes of output piston movement.

In some embodiments, floating piston **720** is physically connected to the cam or other adjustment mechanism so that it is positioned in a predetermined position and remains

8

stationary during operation of the drive piston **730**. Thus, floating piston **720** does not float during operation of the massaging device.

In some embodiments, the lost motion system may be contained in the massaging head itself, or in an adaptor that connects between the piston and the massaging head. Thus, rather than having a cam in the housing of the massaging device, different applicator heads or adaptors having a set lost motion, or variable lost motion systems integral therein may be used. In some embodiments, such adaptors and massaging heads may be adapted with a quick-connect system similar to the ones described with respect to FIGS. **6** and **6A**.

FIG. 8 illustrates a simplified exemplary electrical schematic diagram **800** of an embodiment of a massaging device. The components disclosed as being on a particular circuit board may be on multiple circuit boards or individually mounted and hardwired to one another. Circuit board **801** includes memory **804**, motor control circuitry **810** and fan control circuitry **816**, which are in circuit communication with processor **802**. Fan control circuitry **816** is in circuit communication with fan **817**.

Power circuitry **812** may be included on circuit board **801** or may be located on its own external to the massager. Power circuitry **812** includes the necessary power conditioning circuitry to provide power to both the electronics and the motors. In circuit communication with power circuitry **812** is plug **814**. Optionally two or more power circuits may be utilized. All of the connections between power circuitry **812** and the other components may not be shown in FIG. 8; however, those skilled in the art have the required knowledge to provide power to the devices that require power. Motor control circuitry **810** is in circuit communication with drive motor **811**. Drive motor **811** is used to drive the piston and massaging head as described above.

Memory **804** is a processor readable media and includes the necessary logic to operate the massaging device. Examples of different processor readable media include Flash Memory, Read-Only Memory (ROM), Random-Access Memory (RAM), programmable read-only memory (PROM), electrically programmable read-only memory (EPROM), electrically erasable programmable read-only memory (EEPROM), magnetic disk, and optically readable mediums, and others. Still further, the processes and logic described herein can be merged into one large process flow or divided into many sub-process flows. The order in which the process flows herein have been described is not critical and can be rearranged while still accomplishing the same results. Indeed, the process flows described herein may be rearranged, consolidated and/or reorganized in their implementation as warranted or desired.

In addition, processor **802** is in circuit communication with control panel **806**. Control panel **806** includes any desired pushbuttons, dials, displays or the like. Control panel **806** provides the operator interface to operate and control the massaging device.

Processor **802** is also in circuit communication with data connection **820**. Representative data connections **820** include an Ethernet wire, Bluetooth, WiFi, optical transmitter/reader, an IR reader and the like. Combinations of two or more different data connections **820** may be used. Data connection **820** may be used to transmit data to an outside device, such as, for example, a computer or hand-held portable device. Various uses for transmitting such data are described below.

In some embodiments, processor **802** includes logic to collect and store data related to use of the massaging device.

Exemplary types of data may include usage rates, operating times or the like. In some embodiments, different massaging heads include an RFID chip and when inserted into the massaging device, an RFID reader (not shown) identifies and stores the type of massaging head utilized. In some 5 embodiments, a customer number may be associated with the data. This data may be used to determine lease rates of the massaging device, for calculating cost/benefit analysis, or for setting up customized massages.

In some embodiments, data may be uploaded from a computer or hand-held portable device to the massaging device. Such data may include customized massaging programs tailored for individual needs. In some embodiments, the customized massaging program may be reflective of 10 prior massages given to a customer that were particularly well-received by the customer.

In some embodiments, the customized massaging program may indicate to the user on a display on the control panel 806 massage times, locations, type of massage head to use or the like to ensure covering the desired locations with the customized massage. 15

While various inventive aspects, concepts and features of the inventions may be described and illustrated herein as embodied in combination in the exemplary embodiments, these various aspects, concepts and features may be used in many alternative embodiments, either individually or in various combinations and sub-combinations thereof. Unless expressly excluded herein all such combinations and sub-combinations are intended to be within the scope of the present inventions. Still further, while various alternative embodiments as to the various aspects, concepts and features of the inventions—such as alternative materials, structures, configurations, methods, circuits, devices and components, software, hardware, control logic, alternatives as to form, fit and function, and so on—may be described herein, such descriptions are not intended to be a complete or exhaustive list of available alternative embodiments, whether presently known or later developed. Those skilled in the art may readily adopt one or more of the inventive aspects, concepts or features into additional embodiments and uses within the scope of the present inventions even if such embodiments are not expressly disclosed herein. Additionally, even though some features, concepts or aspects of the inventions may be described herein as being a preferred arrangement or method, such description is not intended to suggest that such feature is required or necessary unless expressly so stated. Still further, exemplary or representative values and ranges may be included to assist in understanding the present disclosure; however, such values and ranges are not to be construed in a limiting sense and are intended to be critical values or ranges only if so expressly stated. Moreover, while various aspects, features and concepts may be expressly identified herein as being inventive or forming part of an invention, such identification is not intended to be exclusive, but rather there may be inventive aspects, concepts and features that are fully described herein without being expressly identified as such or as part of a specific invention. Descriptions of exemplary methods or processes are not limited to inclusion of all steps as being required in all cases, nor is the order that the steps are presented to be construed as required or necessary unless expressly so stated.

What is claimed is:

1. A percussive massager comprising:  
a housing;

- a piston having a proximal end and a distal end, the distal end of the piston having a substantially cylindrical bore;
- a motor at least partially within the housing and operatively connected to the proximal end of the piston, wherein the motor is configured to cause the piston to reciprocate at a first speed;
- a drive mechanism that controls a predetermined stroke length of the piston; and
- a quick-connect system comprising the distal end of the piston and a first massaging head, wherein the quick-connect system is configured to secure the first massaging head to the percussive massager by a proximal end of the massaging head being slid into the bore while the piston reciprocates the predetermined stroke length at the first speed.
2. The percussive massager of claim 1, further comprising:  
a second massaging head configured to releasably couple to the distal end of the piston via the quick-connect system.
3. The percussive massager of claim 1, wherein the motor is configured to cause the piston to reciprocate the predetermined stroke length at a second speed.
4. The percussive massager of claim 3, wherein the first speed and the second speed are each less than or equal to 3600 strokes per minute.
5. The percussive massager of claim 3, wherein the first speed and the second speed are each greater than or equal to 600 strokes per minute.
6. The percussive massager of claim 3, wherein the first speed and the second speed are each selectable from a plurality of predetermined speeds in a range of greater than 700 strokes per minute to less than 1800 strokes per minute.
7. The percussive massager of claim 3, further comprising:  
a control panel positioned on an exterior of the housing.
8. The percussive massager of claim 7, wherein the control panel is configured to display one or more visual indicators.
9. The percussive massager of claim 7, wherein the control panel has a display device.
10. The percussive massager of claim 7, wherein the control panel has one or more inputs.
11. The percussive massager of claim 10, wherein the one or more inputs comprise at least one of: a button, a switch, and a dial.
12. The percussive massager of claim 10, wherein the first speed and the second speed are each selectable via the one or more inputs.
13. The percussive massager of claim 10, wherein a first selection of the one or more inputs is configured to cause the percussive massager to power on and wherein a second selection of the one or more inputs is configured to cause the percussive massager to power off.
14. The percussive massager of claim 1, further comprising an audible feedback device configured to generate one or more audible signals.
15. The percussive massager of claim 1, further comprising a controller having a processor, a memory, and a data connection.
16. The percussive massager of claim 15, wherein the data connection is a wireless data connection.
17. The percussive massager of claim 15, wherein the controller is configured to send, by the data connection, first data to an external computing device.

## 11

18. The percussive massager of claim 17, wherein the first data is indicative of usage of the percussive massager for providing a massage.

19. The percussive massager of claim 15, wherein the controller is configured to receive, by the data connection, second data from an external computing device.

20. The percussive massager of claim 19, wherein the second data is indicative of a massage program having at least one of a massage duration, a massage location, and a type of massaging head.

21. The percussive massager of claim 1, wherein the housing comprises a cavity, wherein the motor and the drive mechanism are positioned within the cavity.

22. The percussive massager of claim 21, further comprising a thermally conductive motor housing positioned within the cavity proximal to the motor.

23. The percussive massager of claim 22, further comprising a heat sink positioned proximal to the thermally conductive motor housing.

24. The percussive massager of claim 1, wherein the motor is positioned within the housing opposite a handle.

25. The percussive massager of claim 1, wherein the motor has an output shaft configured to rotate about a rotation axis, and wherein the drive mechanism comprises:

a flywheel operatively connected to the output shaft of the motor to rotate about a flywheel axis, the output shaft extending into the flywheel along the flywheel axis; and a crank pin extending from the flywheel, the crank pin being operatively connected to the piston.

26. The percussive massager of claim 25, wherein an offset between the flywheel axis and an axis of the crank pin controls the predetermined stroke length of the piston.

27. The percussive massager of claim 26, wherein the motor is directly connected to the flywheel, and wherein the crank pin is directly connected to the flywheel.

28. The percussive massager of claim 1, wherein a handle is on an opposite side of the piston with respect to the motor.

29. The percussive massager of claim 1, further comprising a substantially cylindrical structure within the bore.

30. The percussive massager of claim 29, wherein the substantially cylindrical structure comprises a cylindrical seat.

31. The percussive massager of claim 29, wherein the substantially cylindrical structure comprises a magnet.

32. A method of assembling a percussive massager, the method comprising:

positioning a motor at least partially within a housing; operatively connecting the motor to a proximal end of a piston, wherein the motor is configured to cause the piston to reciprocate at a first speed, wherein a distal end of the piston has a quick release connector, wherein the quick release connector has a bore having a substantially cylindrical structure; and

positioning a drive mechanism that controls a predetermined stroke length of the piston within the housing, wherein the quick release connector is configured to secure a first massaging head by sliding the first massaging head into the bore while the piston reciprocates the predetermined stroke length at the first speed.

33. The method of claim 32, wherein a second massaging head is configured to releasably couple to the distal end of the piston via the quick release connector.

34. A percussive massager comprising:

a housing;  
a piston in the housing having a proximal end and a distal end;

## 12

a motor at least partially within the housing and operatively connected to the proximal end of the piston, wherein the motor is configured to cause the piston to reciprocate at a first speed;

a drive mechanism between the motor and the piston that controls a predetermined stroke length of the piston; and

a quick release connector at the distal end of the piston, wherein the quick release connector is configured to secure a first massaging head while the piston reciprocates a predetermined stroke length at the first speed, wherein the first massaging head has a substantially cylindrical pocket to receive the quick release connector.

35. The percussive massager of claim 34, further comprising:

a second massaging head configured to releasably couple to the distal end of the piston via the quick release connector.

36. The percussive massager of claim 34, wherein the motor is configured to cause the piston to reciprocate the predetermined stroke length at a second speed.

37. The percussive massager of claim 36, wherein the first speed and the second speed are each less than or equal to 3600 strokes per minute.

38. The percussive massager of claim 36, wherein the first speed and the second speed are each greater than or equal to 600 strokes per minute.

39. The percussive massager of claim 36, wherein the first speed and the second speed are each selectable from a plurality of predetermined speeds in a range of greater than 700 strokes per minute to less than 1800 strokes per minute.

40. The percussive massager of claim 36, further comprising:

a control panel positioned on an exterior of the housing.

41. The percussive massager of claim 40, wherein the control panel is configured to display one or more visual indicators.

42. The percussive massager of claim 40, wherein the control panel has a display device.

43. The percussive massager of claim 40, wherein the control panel has one or more inputs.

44. The percussive massager of claim 43, wherein the one or more inputs comprise at least one of: a button, a switch, and a dial.

45. The percussive massager of claim 43, wherein the first speed and the second speed are each selectable via the one or more inputs.

46. The percussive massager of claim 43, wherein a first selection of the one or more inputs is configured to cause the percussive massager to power on and wherein a second selection of the one or more inputs is configured to cause the percussive massager to power off.

47. The percussive massager of claim 34, further comprising an audible feedback device configured to generate one or more audible signals.

48. The percussive massager of claim 34, further comprising a controller having a processor, a memory, and a data connection.

49. The percussive massager of claim 48, wherein the data connection is a wireless data connection.

50. The percussive massager of claim 49, wherein the controller is configured to send, by the data connection, first data to an external computing device.

51. The percussive massager of claim 50, wherein the first data is indicative of usage of the percussive massager for providing a massage.

## 13

52. The percussive massager of claim 48, wherein the controller is configured to receive, by the data connection, second data from an external computing device.

53. The percussive massager of claim 52, wherein the second data is indicative of a massage program having at least one of a massage duration, a massage location, and a type of massaging head. 5

54. The percussive massager of claim 34, wherein the housing comprises a cavity, wherein the motor and the drive mechanism are positioned within the cavity. 10

55. The percussive massager of claim 54, further comprising a thermally conductive motor housing positioned within the cavity proximal to the motor.

56. The percussive massager of claim 55, further comprising a heat sink positioned proximal to the thermally conductive motor housing. 15

57. The percussive massager of claim 34, further comprising a handle, wherein the motor is positioned within the housing opposite the handle.

## 14

58. The percussive massager of claim 34, wherein the motor has an output shaft configured to rotate about a rotation axis, and wherein the drive mechanism comprises:

a flywheel operatively connected to the output shaft of the motor to rotate about a flywheel axis, the output shaft extending into the flywheel along the flywheel axis; and a crank pin extending from the flywheel, the crank pin being operatively connected to the piston.

59. The percussive massager of claim 58, wherein an offset between the flywheel axis and an axis of the crank pin controls the predetermined stroke length of the piston. 10

60. The percussive massager of claim 59, wherein the motor is directly connected to the flywheel, and wherein the crank pin is directly connected to the flywheel.

61. The percussive massager of claim 34, further comprising a handle, wherein the handle is on an opposite side of the piston with respect to the motor. 15

\* \* \* \* \*



# EXHIBIT B

(12) **United States Patent**  
**Danby et al.**

(10) **Patent No.:** **US 12,213,933 B1**  
(45) **Date of Patent:** **\*Feb. 4, 2025**

(54) **MESSAGE DEVICE WITH A RELEASABLE CONNECTION FOR A MASSAGING HEAD**

(71) Applicant: **HYPERICE IP SUBCO, LLC**, Irvine, CA (US)

(72) Inventors: **Phillip C. Danby**, Key Biscayne, FL (US); **John Charles Danby**, Witham (GB)

(73) Assignee: **HYPERICE IP SUBCO, LLC**, Irvine, CA (US)

(\*) Notice: Subject to any disclaimer, the term of this patent is extended or adjusted under 35 U.S.C. 154(b) by 0 days.

This patent is subject to a terminal disclaimer.

(21) Appl. No.: **18/760,576**

(22) Filed: **Jul. 1, 2024**

**Related U.S. Application Data**

(63) Continuation of application No. 18/466,702, filed on Sep. 13, 2023, which is a continuation of application (Continued)

(51) **Int. Cl.**  
**A61H 23/02** (2006.01)

(52) **U.S. Cl.**  
CPC . **A61H 23/0254** (2013.01); **A61H 2201/0107** (2013.01); **A61H 2201/0153** (2013.01); **A61H 2201/0157** (2013.01); **A61H 2201/1215** (2013.01); **A61H 2201/1418** (2013.01); **A61H 2201/149** (2013.01); **A61H 2201/1664** (2013.01); **A61H 2201/5005** (2013.01); **A61H 2201/501** (2013.01); **A61H 2201/5015** (2013.01); **A61H 2201/5035** (2013.01); (Continued)

(58) **Field of Classification Search**

CPC ..... **A61H 23/0254**; **A61H 2201/0107**; **A61H 2201/0153**; **A61H 2201/0157**; **A61H 2201/1215**; **A61H 2201/1418**; **A61H 2201/149**; **A61H 2201/1664**; **A61H 2201/5005**; **A61H 2201/5035**; **A61H 2201/5038**

See application file for complete search history.

(56) **References Cited**

**U.S. PATENT DOCUMENTS**

784,024 A 3/1905 Barrett et al.  
799,881 A 9/1905 Wells  
(Continued)

**FOREIGN PATENT DOCUMENTS**

CA 188544 A 2/1919  
CA 188545 A 2/1919  
(Continued)

**OTHER PUBLICATIONS**

U.S. Appl. No. 17/083,118 Published as: US2021/0038472, System and Process for Determining Pressure Settings for a Percussive Massage Applicator, filed Oct. 28, 2020.

(Continued)

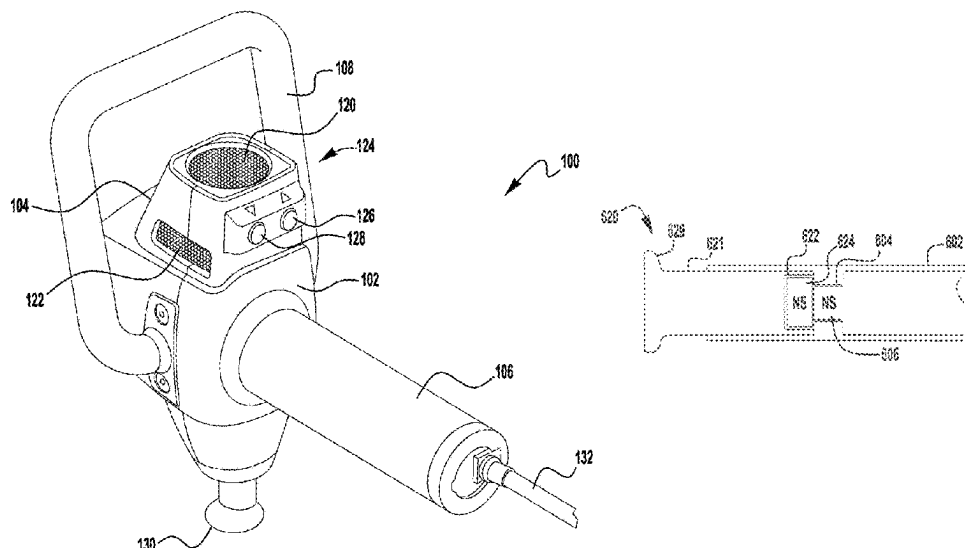
*Primary Examiner* — Timothy A Stanis

(74) *Attorney, Agent, or Firm* — Goodwin Procter LLP

(57) **ABSTRACT**

Exemplary embodiments of massaging devices are disclosed herein. One exemplary embodiment includes a piston having a longitudinal axis, a massaging head connected to the piston, a motor located on a first side of the longitudinal axis and a handle located on a second side of the longitudinal axis. A drive mechanism for moving the piston and massage head is also included.

**15 Claims, 7 Drawing Sheets**



**Related U.S. Application Data**

No. 17/681,367, filed on Feb. 25, 2022, now Pat. No. 11,857,482, which is a continuation of application No. 15/892,665, filed on Feb. 9, 2018, now Pat. No. 11,285,075, which is a continuation of application No. 14/317,573, filed on Jun. 27, 2014, now Pat. No. 9,889,066.

(60) Provisional application No. 61/841,693, filed on Jul. 1, 2013.

**(52) U.S. Cl.**

CPC ..... *A61H 2201/5038* (2013.01); *A61H 2201/5097* (2013.01)

**(56) References Cited**

## U.S. PATENT DOCUMENTS

863,525 A 12/1907 Gardy  
873,123 A 12/1907 Gardy  
1,269,803 A 6/1918 Elmen et al.  
1,339,179 A 5/1920 Elmen  
1,594,636 A 8/1926 Smith  
1,612,981 A 1/1927 Mraula  
1,657,765 A 1/1928 Pasque  
1,784,301 A 12/1930 Mekler  
1,978,223 A 10/1934 Parker  
2,078,025 A 4/1937 Samuels  
3,030,647 A 4/1962 Peyron  
D197,889 S 4/1964 Hass  
3,494,353 A 2/1970 Marich  
3,626,934 A 12/1971 Andis  
3,696,693 A 10/1972 Bosten et al.  
3,699,952 A 10/1972 Waters et al.  
3,705,578 A 12/1972 Cutler et al.  
3,710,785 A 1/1973 Hilger  
3,837,335 A 9/1974 Teranishi  
3,841,321 A 10/1974 Albach et al.  
3,845,758 A 11/1974 Anderson  
3,920,291 A 11/1975 Wendel et al.  
3,968,789 A 7/1976 Simoncini  
3,993,052 A 11/1976 Miyahara  
4,079,733 A 3/1978 Denton et al.  
4,088,128 A 5/1978 Mabuchi  
4,149,530 A 4/1979 Gow  
4,150,668 A 4/1979 Johnston  
4,162,675 A 7/1979 Kawada  
4,173,217 A 11/1979 Johnston  
RE30,500 E 2/1981 Springer et al.  
4,412,535 A 11/1983 Teren  
4,505,267 A 3/1985 Inada  
4,513,737 A 4/1985 Mabuchi  
4,523,580 A 6/1985 Tureaud  
4,549,535 A 10/1985 Wing  
4,566,442 A 1/1986 Mabuchi et al.  
4,691,693 A 9/1987 Sato  
4,698,869 A 10/1987 Mierau et al.  
4,709,201 A 11/1987 Schaefer et al.  
4,726,430 A 2/1988 Hendriks et al.  
4,730,605 A 3/1988 Noble et al.  
4,751,452 A 6/1988 Kilmer et al.  
4,790,296 A 12/1988 Segal  
4,827,914 A 5/1989 Kamazawa  
4,841,955 A 6/1989 Evans et al.  
4,858,600 A 8/1989 Gross et al.  
4,880,713 A 11/1989 Levine  
4,989,613 A 2/1991 Finkenberg  
5,043,651 A 8/1991 Tamura  
5,063,911 A 11/1991 Teranishi  
5,065,743 A 11/1991 Sutherland  
D323,034 S 1/1992 Reinstein  
D323,606 S 2/1992 Chang  
5,085,207 A 2/1992 Fiore  
5,134,777 A 8/1992 Meyer et al.  
5,140,979 A 8/1992 Nakagawa

D329,291 S 9/1992 Wollman  
D329,292 S 9/1992 Wollman  
5,159,922 A 11/1992 Mabuchi et al.  
D331,467 S 12/1992 Wollman  
D335,073 S 4/1993 Anthony et al.  
5,215,051 A 6/1993 Smith  
5,215,078 A 6/1993 Fulop  
5,305,738 A 4/1994 Shimizu  
5,311,860 A 5/1994 Doria  
5,364,223 A 11/1994 Bissex  
5,415,621 A 5/1995 Campbell  
5,417,644 A 5/1995 Lee  
5,447,491 A 9/1995 Bellandi et al.  
5,469,860 A 11/1995 De Santis  
5,489,280 A 2/1996 Russell  
D367,712 S 3/1996 Young  
D373,640 S 9/1996 Young  
5,569,168 A 10/1996 Hartwig  
5,573,500 A 11/1996 Katsunuma et al.  
D377,100 S 12/1996 Gladieux, Jr.  
5,602,432 A 2/1997 Mizutani  
D378,338 S 3/1997 Acciville et al.  
5,632,720 A 5/1997 Kleitz  
D379,580 S 6/1997 Amundsen  
5,656,017 A 8/1997 Keller et al.  
5,656,018 A 8/1997 Tseng  
D388,175 S 12/1997 Lie  
5,725,483 A 3/1998 Podolsky  
5,733,029 A 3/1998 Monroe  
5,769,657 A 6/1998 Kondo et al.  
5,797,462 A 8/1998 Rahm  
5,803,916 A 9/1998 Kuznets et al.  
D403,220 S 12/1998 Kimata et al.  
5,843,006 A 12/1998 Phillips et al.  
D407,498 S 3/1999 Cooper  
D408,241 S 4/1999 Jansson  
5,925,002 A 7/1999 Wollman  
5,935,089 A 8/1999 Shimizu  
5,951,501 A 9/1999 Griner  
6,051,957 A 4/2000 Klein  
6,102,875 A 8/2000 Jones  
D430,938 S 9/2000 Lee  
6,123,657 A 9/2000 Ishikawa et al.  
6,165,145 A 12/2000 Noble  
6,170,108 B1 1/2001 Knight  
D437,713 S 2/2001 Young  
D438,309 S 2/2001 Young  
6,228,042 B1 5/2001 Dungan  
6,231,497 B1 5/2001 Souder  
D448,852 S 10/2001 Engelen  
6,357,125 B1 3/2002 Feldmann et al.  
D455,837 S 4/2002 Kim  
6,375,609 B1 4/2002 Hastings et al.  
6,401,289 B1 6/2002 Herbert  
6,402,710 B1 6/2002 Hsu  
D460,675 S 7/2002 Morgan  
6,432,072 B1 8/2002 Harris et al.  
6,440,091 B1 8/2002 Hirokawa  
6,461,377 B1 10/2002 An  
6,478,755 B2 11/2002 Young  
D467,148 S 12/2002 Flickinger  
6,494,849 B2 12/2002 Kuo  
6,503,211 B2 1/2003 Frye  
6,537,236 B2 3/2003 Tucek et al.  
D474,089 S 5/2003 Huang  
6,577,287 B2 6/2003 Havel  
6,581,596 B1 6/2003 Truitt et al.  
D476,746 S 7/2003 Harris et al.  
6,585,667 B1 7/2003 Muller  
6,602,211 B2 8/2003 Tucek  
6,616,621 B1 9/2003 Kohr  
6,656,140 B2 12/2003 Oguma et al.  
6,663,657 B1 12/2003 Miller  
6,682,496 B1 1/2004 Pivaroff  
D487,219 S 3/2004 Chudy et al.  
6,758,826 B2 7/2004 Luetgen et al.  
6,805,700 B2 10/2004 Miller  
D498,128 S 11/2004 Sterling  
6,832,991 B1 12/2004 Inada et al.

(56)

**References Cited**

## U.S. PATENT DOCUMENTS

6,866,776	B2	3/2005	Leason et al.	D752,936	S	4/2016	King et al.
6,979,300	B1	12/2005	Julian et al.	D757,953	S	5/2016	Philips
6,994,679	B1	2/2006	Lee	9,333,371	B2	5/2016	Bean et al.
7,033,329	B2	4/2006	Liao	D759,237	S	6/2016	Heath et al.
7,041,072	B2	5/2006	Calvert	D759,238	S	6/2016	Heath et al.
7,083,581	B2	8/2006	Tsai	D759,831	S	6/2016	Levi et al.
7,125,390	B2	10/2006	Ferber et al.	9,364,626	B2	6/2016	Carter et al.
7,128,722	B2	10/2006	Lev et al.	D763,442	S	8/2016	Price et al.
D531,733	S	11/2006	Burout, III et al.	D778,439	S	2/2017	Hakansson et al.
7,144,417	B2	12/2006	Colloca et al.	9,756,402	B2	9/2017	Stampfl et al.
7,169,169	B2	1/2007	Tucek et al.	D810,280	S	2/2018	Tharp et al.
D536,591	S	2/2007	Ghode et al.	9,889,066	B2	2/2018	Danby et al.
7,211,057	B2	5/2007	Gleason et al.	D819,221	S	5/2018	Lei
D544,102	S	6/2007	Pivaroff	D823,478	S	7/2018	Park
7,229,424	B2	6/2007	Jones et al.	D825,073	S	8/2018	Lenke
7,238,162	B2	7/2007	Dehli	D827,842	S	9/2018	Bainton et al.
D548,354	S	8/2007	Lai	D827,843	S	9/2018	Bainton et al.
7,264,598	B2	9/2007	Shin	10,162,106	B1	12/2018	Grillo et al.
7,270,641	B2	9/2007	Glucksman et al.	D837,395	S	1/2019	Gan
D553,252	S	10/2007	Masuda	D838,378	S	1/2019	Cao
7,282,036	B2	10/2007	Masuda	D840,032	S	2/2019	Clifford et al.
7,282,037	B2	10/2007	Cho	D840,547	S	2/2019	Harle et al.
D555,255	S	11/2007	Masuda	10,201,470	B2	2/2019	Griner
7,306,569	B2	12/2007	LaJoie et al.	D842,491	S	3/2019	Fleming et al.
7,322,946	B2	1/2008	Lev et al.	D843,002	S	3/2019	Yarborough et al.
7,335,170	B2	2/2008	Milne et al.	D843,656	S	3/2019	Zhang et al.
7,354,408	B2	4/2008	Muchisky	D844,896	S	4/2019	Levi et al.
D581,542	S	11/2008	Ferber et al.	D845,499	S	4/2019	Wersland et al.
D581,543	S	11/2008	Ferber et al.	D847,362	S	4/2019	Tang
D582,049	S	12/2008	Ferber et al.	D847,364	S	4/2019	Lee et al.
7,470,242	B2	12/2008	Ferber et al.	10,245,033	B2	4/2019	Overmyer et al.
7,503,923	B2	3/2009	Miller	D847,990	S	5/2019	Kimball
7,507,198	B2	3/2009	Ardizzzone et al.	D848,089	S	5/2019	Cunniff
7,517,327	B1	4/2009	Knight	D849,260	S	5/2019	Wersland et al.
7,597,669	B2	10/2009	Huang	D850,640	S	6/2019	Wersland et al.
D606,192	S	12/2009	Summerer et al.	10,314,762	B1	6/2019	Marton et al.
7,629,766	B2	12/2009	Sadow	10,357,425	B2	7/2019	Wersland et al.
7,634,314	B2	12/2009	Applebaum et al.	D855,822	S	8/2019	Marton et al.
7,658,012	B2	2/2010	James et al.	D865,192	S	10/2019	Nazarian
D613,416	S	4/2010	Schupman	10,456,325	B2	10/2019	Fan
D625,164	S	10/2010	Aglassinger	10,470,970	B2	11/2019	Nazarian et al.
D627,897	S	11/2010	Yde et al.	D869,928	S	12/2019	Hsiao
D627,898	S	11/2010	Aulwes et al.	10,492,984	B2	12/2019	Marton et al.
7,927,259	B1	4/2011	Rix	10,561,574	B1	2/2020	Marton et al.
7,927,294	B2	4/2011	Kamimura et al.	D879,290	S	3/2020	Harman et al.
7,976,485	B2	7/2011	Huang	10,617,588	B2	4/2020	Wersland et al.
D649,657	S	11/2011	Petersen et al.	D890,353	S	7/2020	Nazarian
8,052,625	B2	11/2011	Tsai et al.	D890,942	S	7/2020	Wersland et al.
8,083,699	B2	12/2011	Colloca et al.	D890,943	S	7/2020	Wersland et al.
8,092,407	B2	1/2012	Tsukada et al.	10,702,448	B2	7/2020	Wersland et al.
D658,759	S	5/2012	Marescaux et al.	10,743,650	B2	8/2020	Katano et al.
8,192,379	B2	6/2012	Huang	D896,393	S	9/2020	Wersland et al.
D665,915	S	8/2012	Ma	10,774,860	B2	9/2020	Wersland et al.
8,282,583	B2	10/2012	Tsai	D903,140	S	11/2020	Andrejs
8,317,733	B2	11/2012	Chen et al.	10,847,984	B2	11/2020	Solana et al.
8,342,187	B2	1/2013	Kalman et al.	10,857,064	B2	12/2020	Wersland et al.
8,435,194	B2	5/2013	Dverin et al.	D907,792	S	1/2021	Marton et al.
8,475,362	B2	7/2013	Sohn et al.	D908,235	S	1/2021	Marton et al.
8,632,525	B2	1/2014	Kerr et al.	10,888,492	B2	1/2021	Marton et al.
8,673,487	B2	3/2014	Churchill	D910,870	S	2/2021	Marton et al.
D703,337	S	4/2014	Fuhr et al.	10,905,627	B2	2/2021	Marton et al.
D706,433	S	6/2014	Fuhr et al.	10,912,708	B2	2/2021	Marton et al.
D708,742	S	7/2014	Dallemagne et al.	D918,404	S	5/2021	Wersland et al.
8,826,547	B2	9/2014	Oberheim	10,993,874	B1	5/2021	Marton et al.
8,841,871	B2	9/2014	Yang et al.	D928,334	S	8/2021	Chou
D719,273	S	12/2014	Chen	D932,036	S	9/2021	Nazarian
8,951,216	B2	2/2015	Yoo et al.	11,166,863	B2	11/2021	Wersland et al.
D725,790	S	3/2015	Givord	D946,166	S	3/2022	Li
D725,978	S	4/2015	Uematsu et al.	D949,365	S	4/2022	Li
9,017,355	B2	4/2015	Smith et al.	D949,416	S	4/2022	Khubani et al.
D734,863	S	7/2015	Hennessey	D949,417	S	4/2022	Khubani et al.
D735,348	S	7/2015	Hennessey	D949,418	S	4/2022	Khubani et al.
9,107,690	B2	8/2015	Bales, Jr. et al.	D952,878	S	5/2022	Lin
D738,516	S	9/2015	Karim	D970,743	S	11/2022	Brailey
9,272,141	B2	3/2016	Nichols	2002/0058892	A1	5/2002	Young
				2002/0161315	A1	10/2002	Harris et al.
				2002/0177795	A1	11/2002	Frye
				2002/0188233	A1	12/2002	Denyes
				2003/0009116	A1	1/2003	Luetngen et al.

(56)

## References Cited

## U.S. PATENT DOCUMENTS

2003/0014079	A1	1/2003	Tucek
2003/0028134	A1	2/2003	Lev et al.
2003/0060741	A1	3/2003	Park
2003/0114781	A1	6/2003	Beaty et al.
2003/0130602	A1	7/2003	Chang
2003/0144615	A1	7/2003	Lin
2003/0195438	A1	10/2003	Petillo
2003/0195443	A1	10/2003	Miller
2003/0218045	A1	11/2003	Shkolnikov
2004/0010268	A1	1/2004	Gabehart
2004/0144553	A1	7/2004	Ashbaugh
2004/0254507	A1	12/2004	Off
2005/0015030	A1	1/2005	Bousfield et al.
2005/0075591	A1	4/2005	Hafemann
2005/0096571	A1	5/2005	Miki
2005/0096682	A1	5/2005	Daffer
2005/0113870	A1	5/2005	Miller
2005/0131461	A1	6/2005	Tucek et al.
2005/0192519	A1	9/2005	Crunick
2005/0203448	A1	9/2005	Harris et al.
2006/0025710	A1	2/2006	Schulz et al.
2006/0058714	A1	3/2006	Rhoades
2006/0074360	A1	4/2006	Yu
2006/0116614	A1	6/2006	Jones et al.
2006/0178040	A1	8/2006	Kurosawa
2006/0178715	A1	8/2006	Ahn et al.
2006/0211961	A1	9/2006	Meyer et al.
2006/0293711	A1	12/2006	Keller et al.
2007/0144310	A1	6/2007	Pozgay et al.
2007/0150004	A1	6/2007	Colloca et al.
2007/0154783	A1	7/2007	Jeon
2007/0179414	A1	8/2007	Imboden et al.
2007/0257638	A1	11/2007	Amend et al.
2008/0196553	A1	8/2008	Hoffmann et al.
2008/0214968	A1	9/2008	Milne et al.
2008/0234611	A1	9/2008	Sakai et al.
2008/0243039	A1	10/2008	Rhoades
2008/0262397	A1	10/2008	Habatjou
2008/0262399	A1	10/2008	Kovelman et al.
2008/0275371	A1	11/2008	Hoffmann
2008/0306417	A1	12/2008	Imboden et al.
2009/0000039	A1	1/2009	St. John et al.
2009/0005812	A1	1/2009	Fuhr
2009/0182249	A1	7/2009	Sakai et al.
2009/0270915	A1	10/2009	Tsai et al.
2009/0286145	A1	11/2009	Wan et al.
2009/0306577	A1	12/2009	Akridge et al.
2010/0116517	A1	5/2010	Katzenberger et al.
2010/0145242	A1	6/2010	Tsai
2010/0160841	A1	6/2010	Wu
2010/0164434	A1	7/2010	Cacioppo et al.
2010/0185127	A1	7/2010	Nilsson et al.
2010/0228168	A1	9/2010	Xu et al.
2010/0252294	A1	10/2010	Kondo et al.
2010/0274162	A1	10/2010	Evans
2010/0331745	A1	12/2010	Yao
2011/0017742	A1	1/2011	Sausen et al.
2011/0087141	A1	4/2011	Wagy et al.
2011/0106067	A1	5/2011	Geva et al.
2011/0169481	A1	7/2011	Nguyen et al.
2012/0038483	A1	2/2012	Du et al.
2012/0120573	A1	5/2012	Bentley
2012/0197357	A1	8/2012	Dewey et al.
2012/0215141	A1	8/2012	Peddicord
2012/0253245	A1	10/2012	Stanbridge
2012/0259255	A1	10/2012	Tomlinson et al.
2012/0281392	A1	11/2012	Workman et al.
2012/0296244	A1	11/2012	Ceoldo et al.
2013/0006040	A1	1/2013	Lee
2013/0030506	A1	1/2013	Bartolone et al.
2013/0076271	A1	3/2013	Suda et al.
2013/0102937	A1	4/2013	Ehrenreich et al.
2013/0112451	A1	5/2013	Kondo et al.
2013/0138023	A1	5/2013	Lerro
2013/0261516	A1	10/2013	Cilea et al.
2013/0281897	A1	10/2013	Hoffmann et al.
2013/0289457	A1	10/2013	Young et al.
2013/0294019	A1	11/2013	LaSota et al.
2014/0014384	A1	1/2014	Horie et al.
2014/0031866	A1	1/2014	Fuhr et al.
2014/0094724	A1	4/2014	Freeman
2014/0159507	A1	6/2014	Johnson et al.
2014/0221887	A1	8/2014	Wu
2014/0288473	A1	9/2014	Matsushita
2015/0005682	A1	1/2015	Danby et al.
2015/0107383	A1	4/2015	Duesselberg et al.
2015/0119771	A1	4/2015	Roberts
2015/0148592	A1	5/2015	Kanbar et al.
2015/0182415	A1	7/2015	Olkowski et al.
2015/0366746	A1	12/2015	Ashby
2016/0151238	A1	6/2016	Crunick et al.
2016/0256348	A1	9/2016	Giraud et al.
2016/0271009	A1	9/2016	Giraud et al.
2016/0278436	A1	9/2016	Verleur et al.
2016/0354277	A1	12/2016	Fima
2016/0367425	A1	12/2016	Wersland
2017/0012257	A1	1/2017	Wackwitz et al.
2017/0027798	A1	2/2017	Wersland
2017/0028160	A1	2/2017	Oliver
2017/0087379	A1	3/2017	Sedic
2017/0304145	A1	10/2017	Pepe
2017/0333280	A1	11/2017	Black
2018/0008512	A1	1/2018	Goldstein
2018/0154141	A1	6/2018	Ahn
2018/0168913	A1	6/2018	Sedic
2018/0200141	A1	7/2018	Wersland et al.
2018/0263845	A1	9/2018	Wersland et al.
2019/0015294	A1	1/2019	Nazarian et al.
2019/0091096	A1	3/2019	Patel
2019/0125972	A1	5/2019	Srinivasan et al.
2019/0175434	A1	6/2019	Zhang
2019/0198828	A1	6/2019	Zanon et al.
2019/0209424	A1	7/2019	Wersland et al.
2019/0232403	A1	8/2019	Candelaria
2019/0254921	A1	8/2019	Marton et al.
2019/0254922	A1	8/2019	Marton et al.
2019/0350793	A1	11/2019	Wersland et al.
2020/0069510	A1	3/2020	Wersland et al.
2020/0093945	A1	3/2020	Jeong
2020/0128935	A1	4/2020	Turner
2020/0222263	A1	7/2020	Wersland et al.
2020/0261306	A1	8/2020	Pepe
2020/0261307	A1	8/2020	Wersland et al.
2020/0261310	A1	8/2020	Wersland et al.
2020/0274162	A1	8/2020	Galceran Mestres et al.
2020/0276079	A1	9/2020	Cheng
2020/0289365	A1	9/2020	Wersland et al.
2020/0329858	A1	10/2020	Katano et al.
2020/0330321	A1	10/2020	Wersland et al.
2020/0352820	A1	11/2020	Nazarian et al.
2020/0352821	A1	11/2020	Wersland et al.
2020/0405574	A1	12/2020	Wersland et al.
2021/0022955	A1	1/2021	Wersland et al.

## FOREIGN PATENT DOCUMENTS

CA	188553	A	2/1919
CA	1042745	A	11/1978
CA	2440783	A1	3/2004
CN	2049126	U	12/1989
CN	2144503	Y	10/1993
CN	2207816	Y	9/1995
CN	1149446	A	5/1997
CN	1228299	A	9/1999
CN	2412567	Y	1/2001
CN	2540948	Y	3/2003
CN	2694966	Y	4/2005
CN	201478387	U	5/2010
CN	101801326	A	8/2010
CN	202459196	U	10/2012
CN	202478137	U	10/2012
CN	202536467	U	11/2012
CN	101958410	B	1/2013
CN	103248096	A	8/2013

(56)

## References Cited

## FOREIGN PATENT DOCUMENTS

CN 203195947 U 9/2013  
 CN 103398298 A 11/2013  
 CN 203395603 U 1/2014  
 CN 103655142 A 3/2014  
 CN 204208018 U 3/2015  
 CN 204246459 U 4/2015  
 CN 204814773 U 12/2015  
 CN 205017429 U 2/2016  
 CN 205251993 U 5/2016  
 CN 205268525 U 6/2016  
 CN 205458346 U 8/2016  
 CN 106491005 A 3/2017  
 CN 206183628 U 5/2017  
 CN 106806103 A 6/2017  
 CN 206333979 U 7/2017  
 CN 206381369 U 8/2017  
 CN 206381373 U 8/2017  
 CN 206381389 U 8/2017  
 CN 107157741 A 9/2017  
 CN 206675699 U 11/2017  
 CN 304486625 2/2018  
 CN 208130157 U 11/2018  
 CN 210301676 U 4/2020  
 CN 210872953 U 6/2020  
 CN 111759711 A 10/2020  
 CN 112451345 A 3/2021  
 DE 102012212256 A1 1/2014  
 DE 202013012621 U1 12/2017  
 EM 004377638-0002 10/2017  
 EP 0040053 A1 11/1981  
 EP 0158870 A1 10/1985  
 EP 0666071 A1 8/1995  
 EP 0572506 B1 1/1997  
 EP 1728494 A1 12/2006  
 EP 1620233 B1 2/2007  
 EP 2510891 B1 6/2016  
 EP 3062383 A2 8/2016  
 EP 3235484 A1 10/2017  
 EP 3320888 A1 5/2018  
 EP 3435381 A1 1/2019  
 FI 903376 A 12/1991  
 GB 191209026 A 3/1913  
 GB 191509508 A 6/1916  
 GB 188946 A 11/1922  
 GB 213117 A 3/1924  
 GB 1293876 A 10/1972  
 JP S54110058 A 8/1979  
 JP S6389158 A 4/1988  
 JP H04250161 A 9/1992  
 JP H053903 A 1/1993  
 JP H0751393 A 2/1995  
 JP H0733329 B2 6/1995  
 JP H07153440 A 6/1995  
 JP H0866448 A 3/1996  
 JP H08131500 A 5/1996  
 JP H0992246 A 4/1997  
 JP 2781408 B2 7/1998  
 JP 2999872 B2 1/2000  
 JP 2002218780 A 8/2002  
 JP 2003230613 A 8/2003  
 JP 2004024523 A 1/2004  
 JP 2004141568 A 5/2004  
 JP 3813828 B2 8/2006  
 JP 2007044319 A 2/2007  
 JP 2009291451 A 12/2009  
 JP 2010075288 A 4/2010  
 JP 5859905 B2 2/2016  
 JP 1683409 S 4/2021  
 KR 20000043488 A 7/2000  
 KR 20030008342 A 1/2003  
 KR 200311328 Y1 5/2003  
 KR 20060074625 A 7/2006  
 KR 200422971 Y1 8/2006  
 KR 100785097 B1 12/2007  
 KR 20090128807 A 12/2009

KR 2010-0023508 A 3/2010  
 KR 101007827 B1 1/2011  
 KR 101162978 B1 7/2012  
 KR 101315314 B1 10/2013  
 KR 101504885 B1 3/2015  
 KR 101649522 B1 8/2016  
 KR 3010427980000 1/2020  
 KR 102078829 B1 2/2020  
 RU 2053754 C1 2/1996  
 RU 2464005 C1 10/2012  
 TW M272528 U 8/2005  
 TW M379178 U 4/2010  
 TW M402573 U 4/2011  
 TW M433702 U 7/2012  
 TW M493379 U 1/2015  
 TW M543692 U 6/2017  
 TW D202371 S 1/2020  
 TW 202017550 A 5/2020  
 TW M599159 U 8/2020  
 WO WO-9214435 A1 9/1992  
 WO WO-9625908 A1 8/1996  
 WO WO-03006102 A2 1/2003  
 WO WO-2008/113139 A1 9/2008  
 WO WO-2009/014727 A1 1/2009  
 WO WO-2011122812 A2 10/2011  
 WO WO-2011/159906 A2 12/2011  
 WO WO-2012/134469 A1 10/2012  
 WO WO-2012/177028 A2 12/2012  
 WO WO-2013/141359 A1 9/2013  
 WO WO-2014/038359 A1 3/2014  
 WO WO-2014118596 A1 8/2014  
 WO WO-2015038005 A2 3/2015  
 WO WO-2017/123841 A2 7/2017  
 WO WO-2017/184505 A2 10/2017  
 WO WO-2020/101725 A1 5/2020  
 WO WO-2020/227225 A1 11/2020  
 WO WO-2020/227230 A1 11/2020  
 WO WO-2020/227569 A1 11/2020

## OTHER PUBLICATIONS

U.S. Appl. No. 18/466,702 Published as: 2024/0000656, Massage Device Having Variable Stroke Length, filed Sep. 12, 2023.  
 U.S. Appl. No. 18/515,119, Massage Device Having Variable Stroke Length, filed Nov. 20, 2023.  
 U.S. Appl. No. 18/515,122, Massage Device Having Predetermined Stroke Length, filed Nov. 20, 2023.  
 U.S. Appl. No. 18/760,568, Massage Device With a Releasable Connection for a Massaging Head, filed Jul. 1, 2024.  
 U.S. Appl. No. 18/515,126, Massage Device With a Releasable Connection for a Massaging Head, filed Nov. 20, 2023.  
 U.S. Appl. No. 18/760,773, Massage Device With a Releasable Connection for a Massaging Head, filed Jul. 1, 2024.  
 U.S. Appl. No. 18/760,994, Massage Device With a Releasable Connection for a Massaging Head, filed Jul. 1, 2024.  
 U.S. Appl. No. 18/761,049, Massage Device With a Releasable Connection for a Massaging Head, filed Jul. 1, 2024.  
 U.S. Appl. No. 17/972,421 Published as: 2023/0042943, Percussive Massage Device with Seletable Stroke Length, filed Oct. 24, 2022.  
 U.S. Appl. No. 17/136,218 Published as: US2021/0361524, Battery-Powered Percussive Massage Device, filed Dec. 29, 2020.  
 U.S. Appl. No. 18/342,158, Percussive Massage Device with Self-Lubricating Cylinder, filed Jun. 27, 2023.  
 U.S. Appl. No. 18/452,274, Motor and Piston Assembly for Percussive Device, filed Aug. 18, 2023.  
 U.S. Appl. No. 17/402,201 Published as: US2023/0048861, Combination Applicator and Adaptor for Percussive Massage Device, filed Aug. 13, 2021.  
 Amazon, "Theragun G3PRO Percussive Therapy Device", (Feb. 13, 2019) <https://www.amazon.com/G3PRO-Percussive-Professional-Stimulator-Performance/dp/B07MJ2MCT3>, 13 pages.  
 Campbell, D., "Jolt Therapy Tool," <https://www.youtube.com/watch?v=-1nLjD-xRgl>, Jul. 28, 2017, 3 pages.  
 CAVITY—definition in the Cambridge English Dictionary; <https://dictionary.cambridge.org/US/dictionary/english/cavity>; retrieved Sep. 23, 2020 (9 pages).

(56)

**References Cited****OTHER PUBLICATIONS**

Centech 4 in 1 Portable Power Pack Owner's Manual & Safety Instructions, 2014, 12 pages.

Christiana, A., "Porter-Cable PCL212ICC-2 12V Compact Lithium Two Tool Kit," Dec. 5, 2014, 5 pages.

Curriculum Vitae of Philip J. O'Keefe, PE (10 pages).

Declaration of Philip O'Keefe, P.E., in Support of Petition or Post-Grant Review dated Sep. 30, 2020 (136 pages).

DePuy Synthes Power Tools, "Battery Power Line II, User's Manual," for Battery-driven power tool system for orthopedics and traumatology, Dec. 2012, 83 pages.

DIY Jigsaw "Drill" Massager—Percussion Massager, Feb. 9, 2018, 19 pages.

<http://web.archive.org/web/20100418041422/http://www.instructables.com:80/id/Jigsaw-Massager/> (Year: 2010), 6 pages.

Hyperlce PGR (Final Filing Draft); Shenzhen Shufang Innovation Technology Co., Ltd.; Nenz Electric Technology (Dongguan) Co., Ltd.; Shenzhen Xinde Technology Co., Ltd.; Performance Health Systems, LLC; Yongkang Aijiu Industrial & Trade Co., Ltd. (Petitioner) v. Hyper Ice, Inc. (Patent Owner) Petition for Post Grant Review U.S. Pat. No. 10,561,574 dated Sep. 30, 2020 (119 pages—uploaded in two parts p. 1-59 and p. 60-119).

INNER—definition in the Cambridge English Dictionary; <https://dictionary.cambridge.org/us/dictionary/english/inner>; retrieved Aug. 20, 2020 (2 pages).

International Preliminary Report on Patentability and Written Opinion of International Application No. PCT/US2021/057033 dated May 11, 2023, 9 pages.

International Preliminary Report on Patentability of International Application No. PCT/US2021/041073 dated Jan. 10, 2023, 10 pages.

International Preliminary Report on Patentability of corresponding International application PCT/US2018/053352, dated Aug. 27, 2020, 16 pages.

International Search Report and Written Opinion of PCT application No. PCT/US2021/057717, dated Feb. 23, 2022, 7 pages.

International Search Report and Written Opinion of PCT/US2019/013769 dated Aug. 9, 2019, 13 pages.

International Search Report and Written Opinion of PCT/US2021/057033 dated Feb. 16, 2022, 14 pages.

Knopp, B., "How to Change Jolt Attachments," <https://www.youtube.com/watch?v=pl-vHxRtXUQ>, Apr. 5, 2017, 6 pages.

LONGITUDINAL—definition in the Cambridge English Dictionary; <https://dictionary.cambridge.org/US/dictionary/english/longitudinal>; retrieved Sep. 22, 2020 (8 pages).

Microchip MCP73833/4 Stand-Along Linear Li-Ion / Li-Polymer Charge Management Controller; 2009 Microchip Technology Inc. (32 pages).

NutriKlick Deep Tissue Massage Gun, Date Unknown.

OUTER—definition in the Cambridge English Dictionary; <https://dictionary.cambridge.org/US/dictionary/english/outer>; retrieved Sep. 22, 2020 (8 pages).

PERFOMAX 8 Volt Li-Ion Cordless Driver Owner's Manual, [www.manualslib.com](http://www.manualslib.com), Jul. 27, 2012, 19 pages.

PERIMETER—definition in the Cambridge English Dictionary; <https://dictionary.cambridge.org/US/dictionary/english/perimeter>; retrieved Aug. 20, 2020 (1 page).

Practical Electronics for Inventors by Paul Scherz, 2000; (3 pages: cover, copyright page and p. 200).

Rachel [family name unknown], "Jigsaw Massager," Aug. 28, 2007, 8 pages. Information available online from <http://www.instructables.com/id/jigsaw-massager/>.

Office Action for U.S. Appl. No. 16/107,587, mailed Dec. 26, 2018, 36 pages.

Synthes Battery Power Line, Jun. 2009, 6 pages.

Theragun Owners Manual G2PRO, 16 pages.

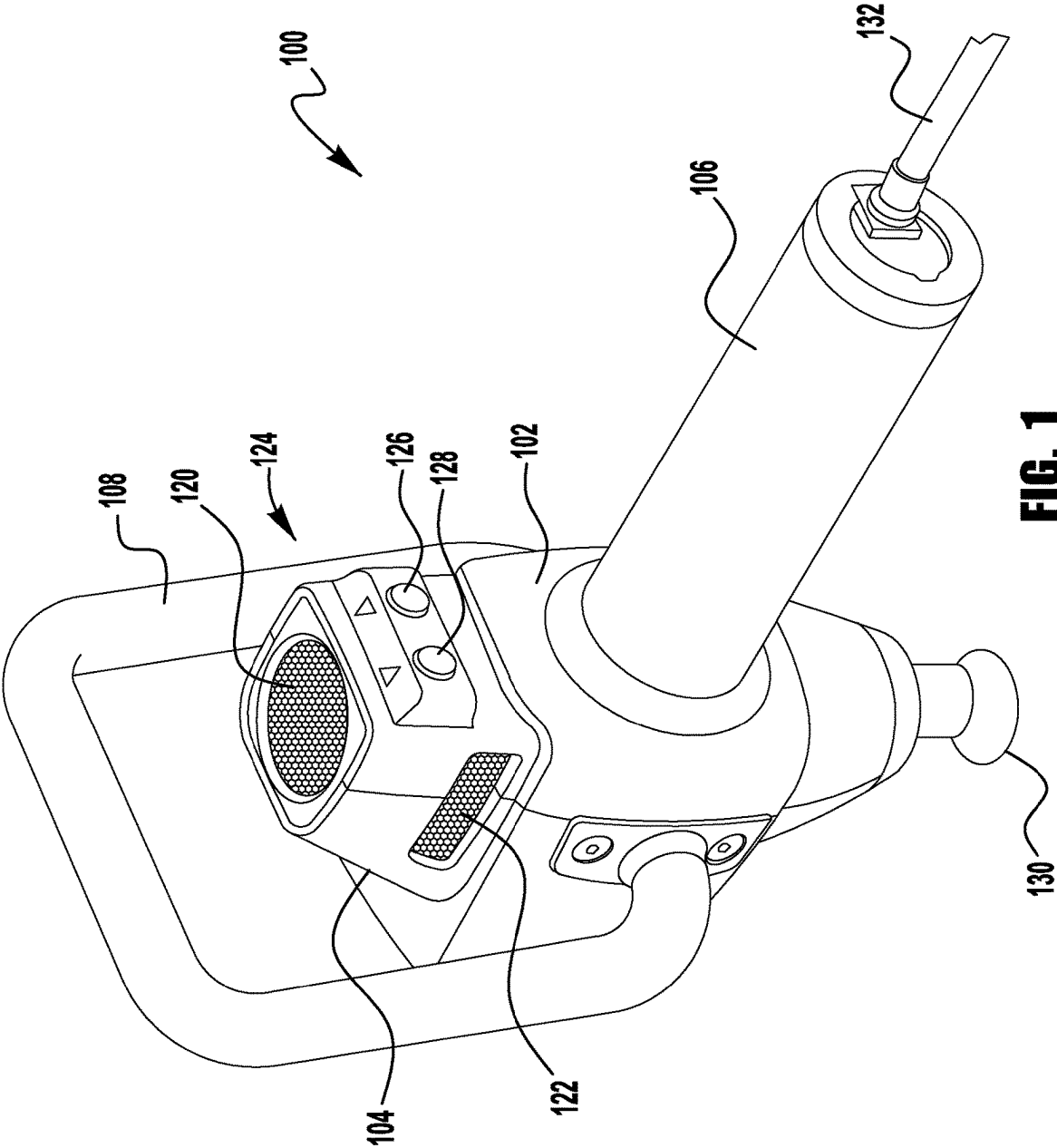
TIMTAM Power Massage 1.5, Aug. 7, 2020, 4 pages.

TOPIando Multifunctional Massage Gun, 19 pages, date unknown.

WITHIN—definition in the Cambridge English Dictionary; <https://dictionary.cambridge.org/us/dictionary/english/within>; retrieved Aug. 20, 2020 (3 pages).

Feb. 27, 2019 Office Action for U.S. Appl. No. 16/201,542.

Yu-Chung, C., "Electrolux Power Drill," [www.design-inspiration.net/inspiration/yu-chung-chang-electrolux-power-drill/](http://www.design-inspiration.net/inspiration/yu-chung-chang-electrolux-power-drill/), Aug. 20, 2017, 4 pages.



**FIG. 1**



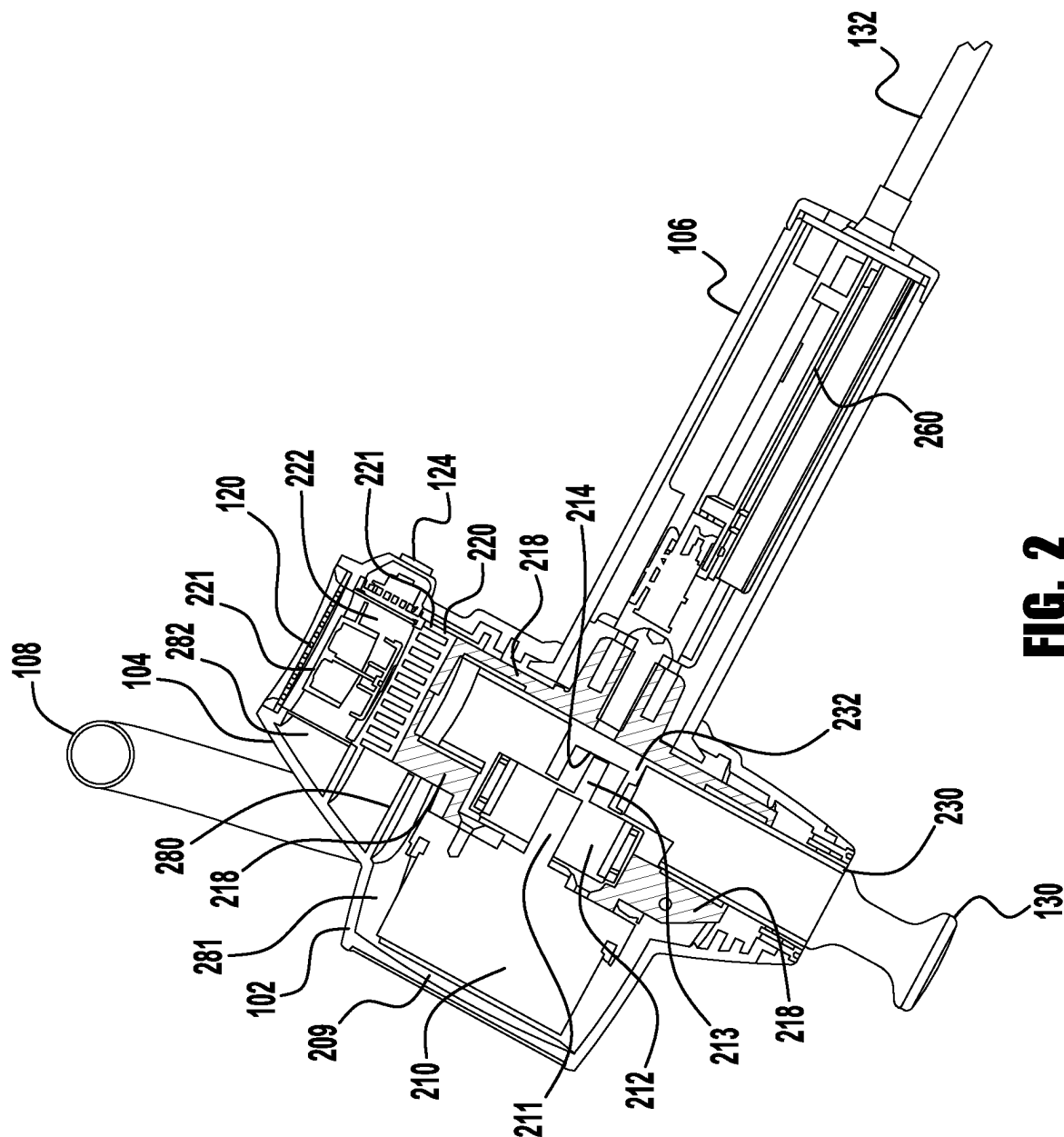


FIG. 2

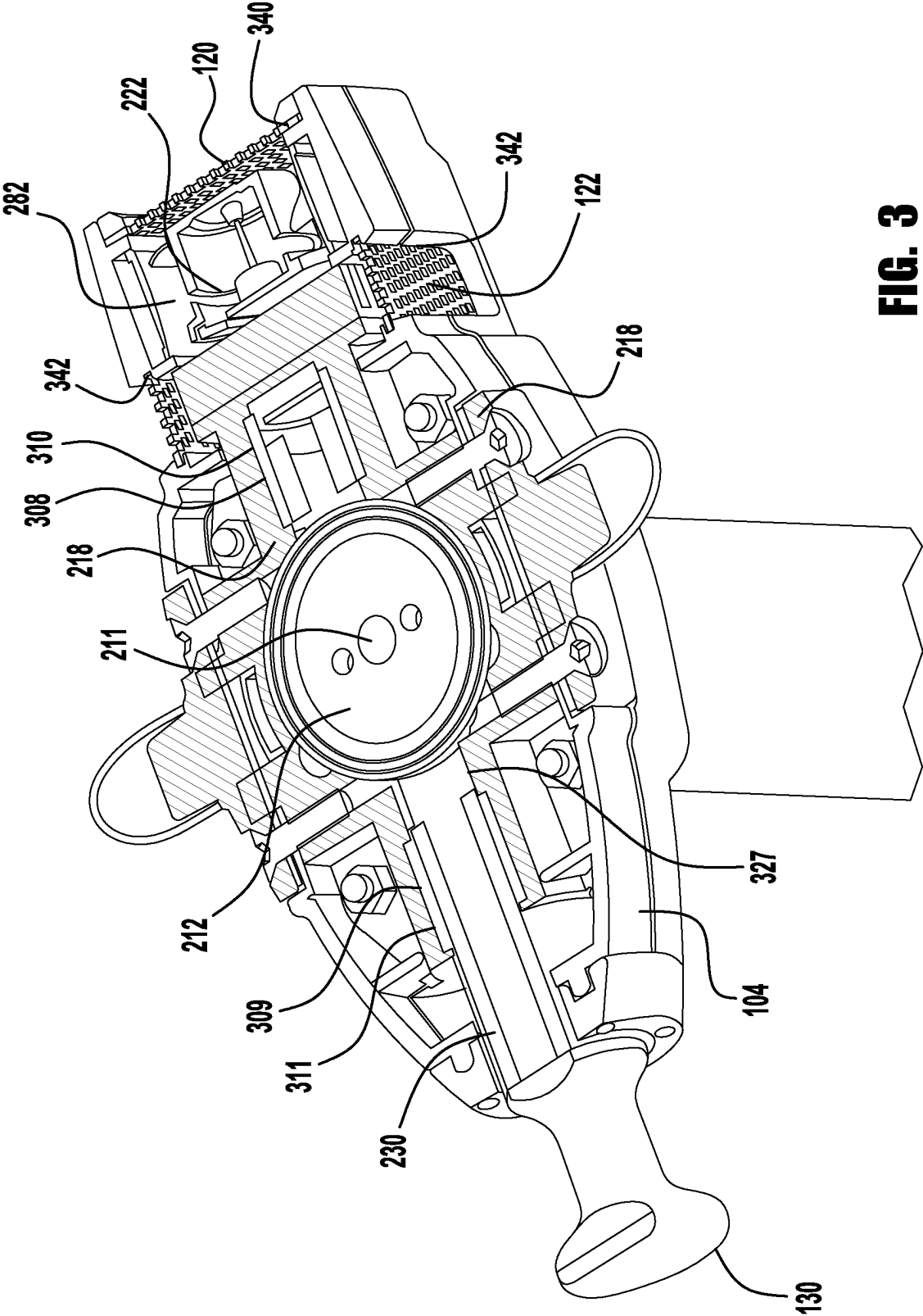


FIG. 3

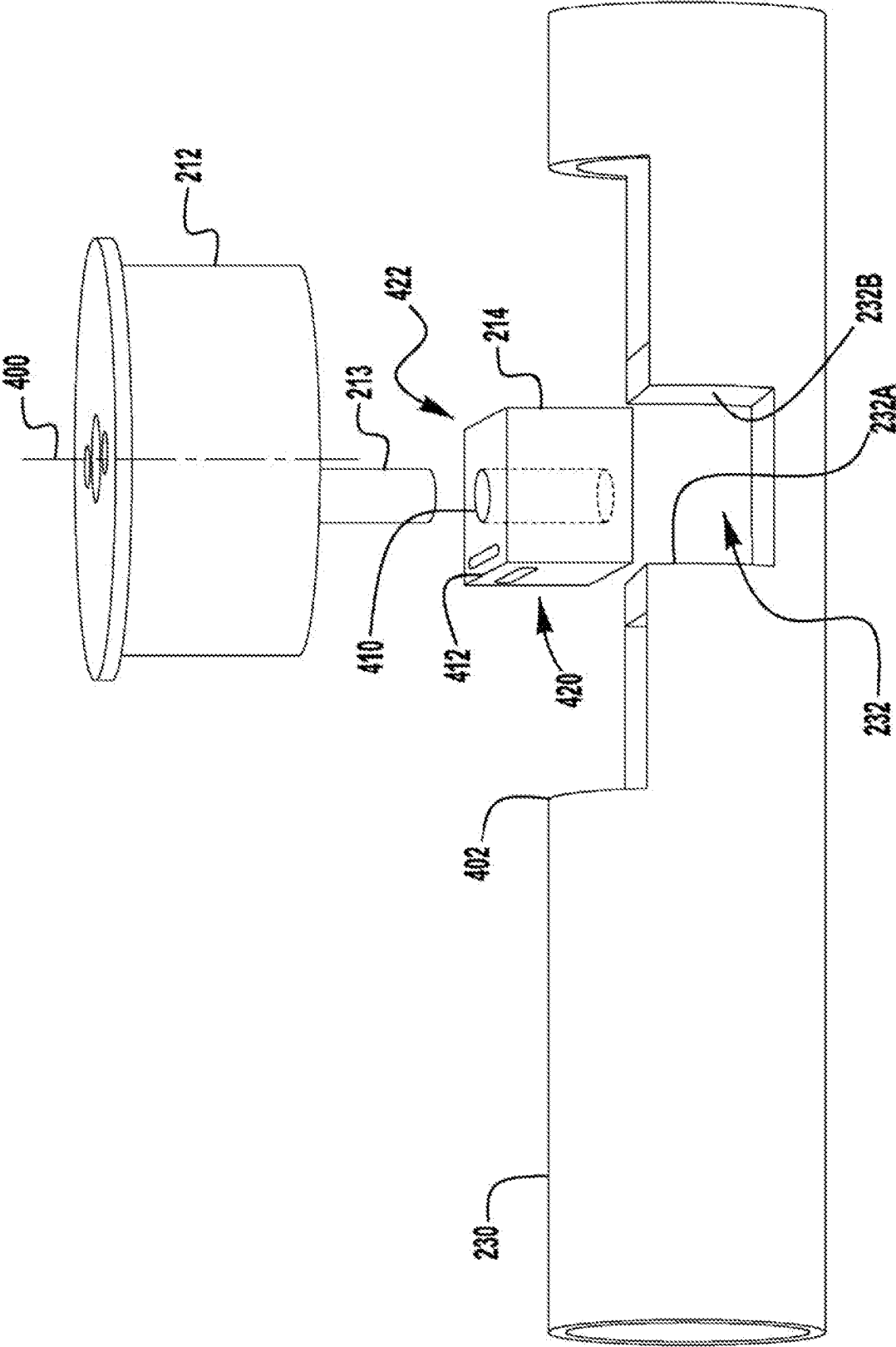
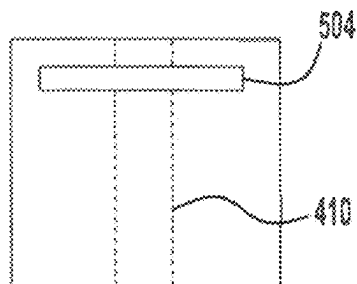
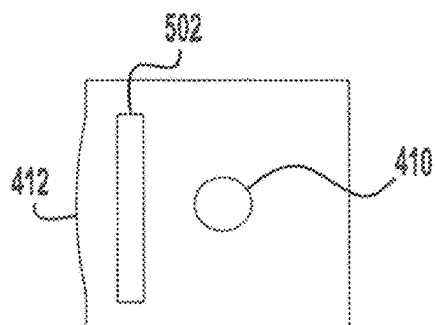


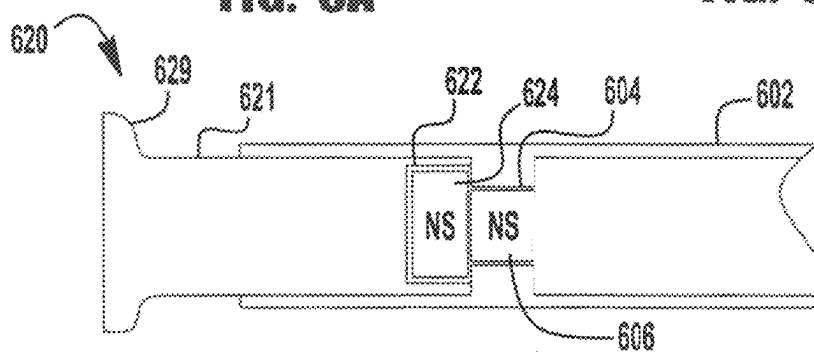
FIG. 4



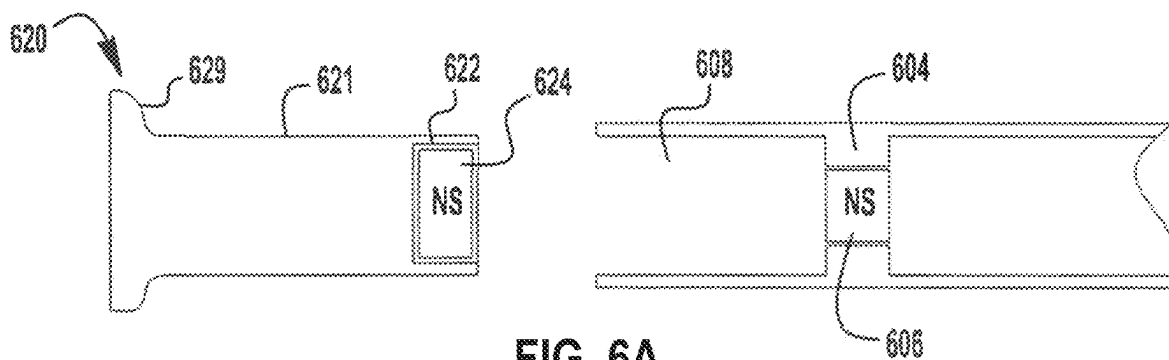
**FIG. 5A**



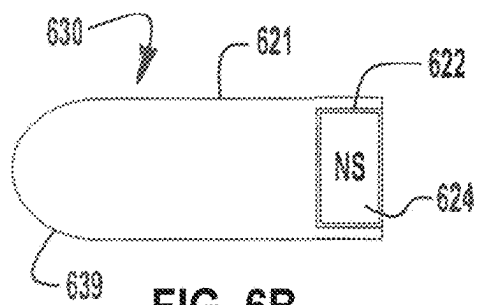
**FIG. 5B**



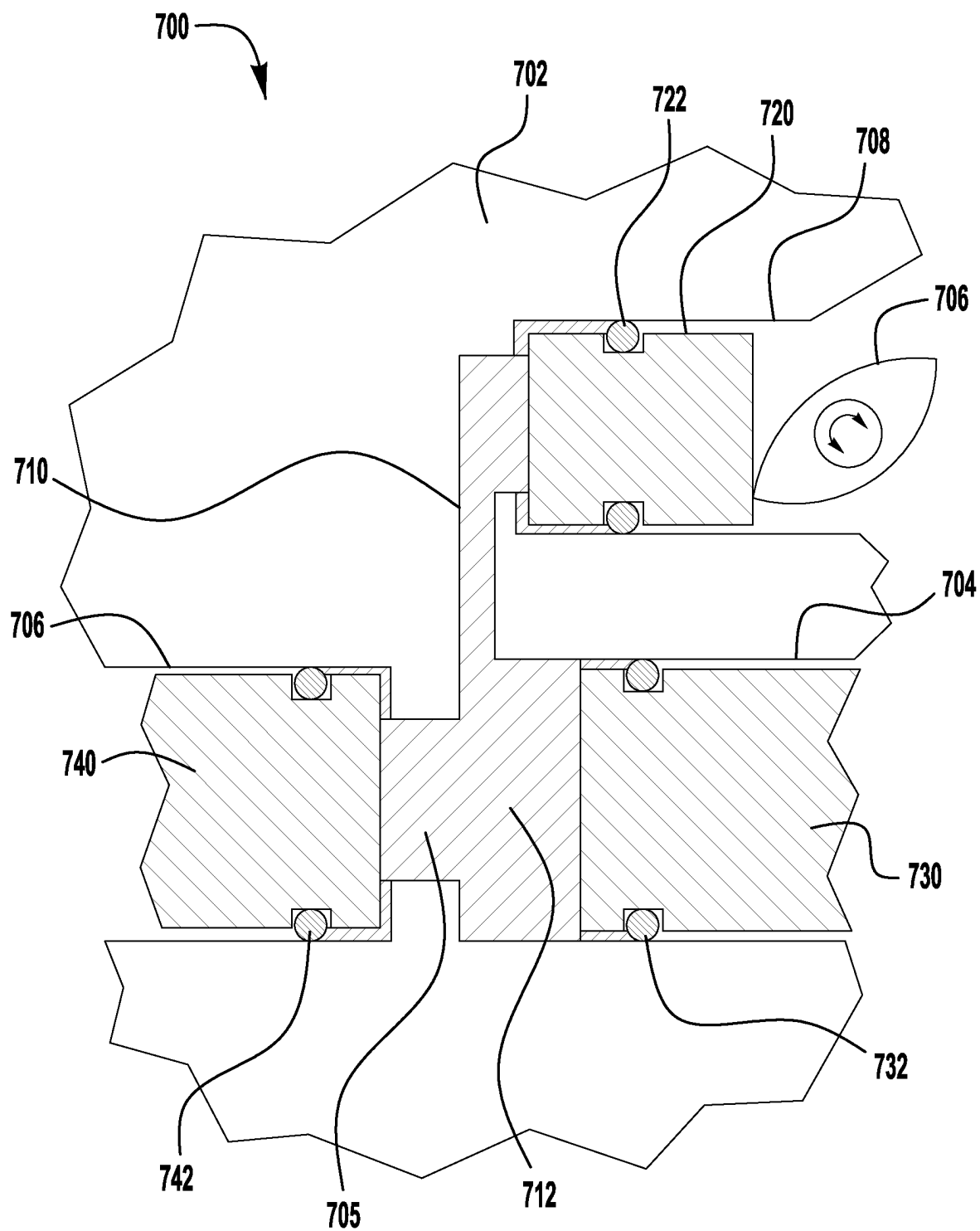
**FIG. 6**



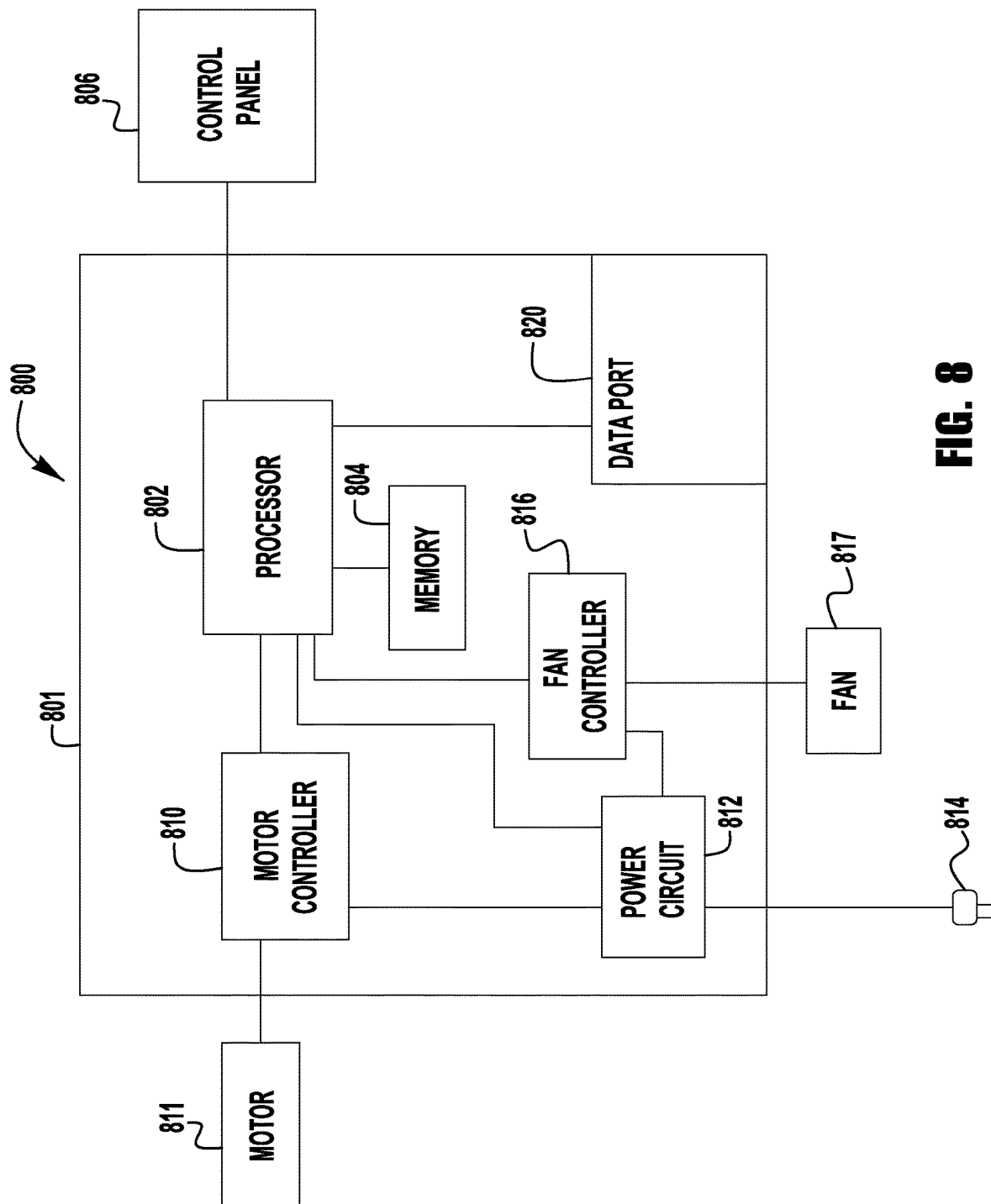
**FIG. 6A**



**FIG. 6B**



**FIG. 7**



**FIG. 8**

1

**MESSAGE DEVICE WITH A RELEASABLE  
CONNECTION FOR A MASSAGING HEAD****CROSS-REFERENCE TO RELATED  
APPLICATIONS**

This application is a continuation of U.S. patent application Ser. No. 18/466,702 filed on Sep. 13, 2023, which is a continuation of U.S. patent application Ser. No. 17/681,367 filed on Feb. 25, 2022, which is a continuation of U.S. patent application Ser. No. 15/892,665 filed on Feb. 9, 2018, and entitled “MESSAGE DEVICE HAVING VARIABLE STROKE LENGTH”, (now U.S. Pat. No. 11,285,075 issued on Mar. 29, 2022), which is a continuation of U.S. patent application Ser. No. 14/317,573 filed on Jun. 27, 2014, and entitled “MASSAGING DEVICE HAVING A HEAT SINK” (now U.S. Pat. No. 9,889,066 issued on Feb. 13, 2018), which claims priority to and the benefits of U.S. Provisional Patent Application No. 61/841,693 filed on Jul. 1, 2013, and entitled “MASSAGING DEVICE”, the entireties of which are incorporated herein by reference.

**BACKGROUND**

This invention relates generally to medical devices, and more particularly, to a deep muscle-stimulating device used to increase muscle metabolism, increase the lactic acid cycle and relieve pain.

Vibrating massaging devices are available on the market today; however, those devices suffer from many deficiencies. Many of the prior art massaging devices are bulky, get very hot, are noisy and/or are difficult to use for extended periods of time.

**SUMMARY**

Exemplary embodiments of massaging devices are disclosed herein. One exemplary embodiment includes a piston having a longitudinal axis and a massaging head connected to the piston. A motor is located on a first side of the longitudinal axis and a handle is located on a second side of the longitudinal axis. A drive mechanism for moving the piston and massaging head is also included.

Another exemplary embodiment of a massaging device includes a handle, a piston, a massaging head attached to the piston, a motor, a drive mechanism for converting rotary motion of the motor to linear motion to drive the piston back and forth in a reciprocating motion, a processor, memory, a data connection in circuit communication with the processor and logic for transmitting data between the massaging device and a remote device.

Still another exemplary embodiment includes a massaging device that has a handle, a motor, a drive mechanism for converting rotary motion of the motor to reciprocating motion, a piston movable in a linear reciprocating motion connected to the drive mechanism and a massaging head attached to the piston. The exemplary embodiment also includes a heat sink in thermal communication with the motor and drive mechanism, and a housing having two cavities. The first cavity at least partially surrounds the motor and the second cavity at least partially surrounds the heat sink. The cavities are separated from one another and the second cavity includes one or more openings for allowing air to flow over the heat sink to dissipate heat from the massager.

Another exemplary massaging device includes a housing, a handle extending outward from the housing and a piston

2

having a longitudinal axis extending substantially perpendicular to the handle. A massaging head is connected to the piston. In addition, the massaging device includes a motor, a drive mechanism for moving the piston and a control panel. The control panel is located on the housing above the handle.

In yet another exemplary embodiment, a massaging device includes a handle, a piston, a quick-connection mechanism and one or more massaging heads releasably connectable to the piston by the quick-connection mechanism. The massaging device further includes a motor and a drive mechanism for moving the piston.

Another exemplary massaging device includes a handle, a piston, a massaging head connected to the piston, a motor and a drive mechanism for moving the piston. The drive mechanism includes a crank bearing that has one or more spring bars.

Still yet, another exemplary massaging device includes a handle, a piston a massaging head connected to the piston, a drive mechanism for moving the piston in a back and forth motion and a lost motion mechanism located between the massaging head and the drive mechanism.

**BRIEF DESCRIPTION OF THE DRAWINGS**

These and other features and advantages of the present invention will become better understood with regard to the following description and accompanying drawings in which:

FIG. 1 illustrates a perspective view of an exemplary embodiment of a massaging device;

FIG. 2 illustrates a first cross-section of the exemplary massaging device of FIG. 1;

FIG. 3 illustrates a second cross-section of the exemplary massaging device of FIG. 1;

FIG. 4 illustrates an exploded perspective view of an exemplary drive mechanism of the massaging device;

FIGS. 5A and 5B show enlarged side views of a crank bearing having spring bars for use in the exemplary drive mechanism of FIG. 4;

FIGS. 6, 6A and 6B illustrate an exemplary quick-disconnect mechanism for connecting one or more massaging heads to a massaging device;

FIG. 7 illustrates a schematic view of an exemplary lost motion control mechanism for varying the stroke of the piston driving a massaging head; and

FIG. 8 illustrates an exemplary embodiment of a simplified block circuit diagram for a massaging device.

**DETAILED DESCRIPTION**

The Detailed Description merely describes exemplary embodiments of the invention and is not intended to limit the scope of the claims in any way. Indeed, the invention is broader than and unlimited by the exemplary embodiments, and unless specifically indicated otherwise, the terms used in the claims have their full ordinary meaning.

“Circuit communication” as used herein indicates a communicative relationship between devices. Direct electrical, electromagnetic and optical connections and indirect electrical, electromagnetic and optical connections are examples of circuit communication. Two devices are in circuit communication if a signal from one is received by the other, regardless of whether the signal is modified by some other device. For example, two devices separated by one or more of the following—amplifiers, filters, transformers, optoisolators, digital or analog buffers, analog integrators, other electronic circuitry, fiber optic transceivers or satellites—are

3

in circuit communication if a signal from one is communicated to the other, even though the signal is modified by the intermediate device(s). As another example, an electromagnetic sensor is in circuit communication with a signal if it receives electromagnetic radiation from the signal. As a final example, two devices not directly connected to each other, but both capable of interfacing with a third device, such as, for example, a processor, are in circuit communication.

Also, as used herein, voltages and values representing digitized voltages are considered to be equivalent for the purposes of this application, and thus the term “voltage” as used herein refers to either a signal, or a value in a processor representing a signal, or a value in a processor determined from a value representing a signal.

“Signal,” as used herein includes, but is not limited to one or more electrical signals, analog or digital signals, one or more computer instructions, a bit or bit stream, or the like.

“Logic,” synonymous with “circuit” as used herein includes, but is not limited to hardware, firmware, software and/or combinations of each to perform a function(s) or an action(s). For example, based on a desired application or needs, logic may include a software-controlled processor, microprocessor or microcontroller, discrete logic, such as an application specific integrated circuit (ASIC) or other programmed logic device. Logic may also be fully embodied as software. The circuits identified and described herein may have many different configurations to perform the desired functions.

Any values identified in the detailed description are exemplary, and they are determined as needed for a particular massaging device. Accordingly, the inventive concepts disclosed and claimed herein are not limited to particular values or ranges of values used to describe the embodiments disclosed herein.

FIG. 1 is a perspective view of an exemplary embodiment of a hand-held massaging device 100. The exemplary massaging device 100 includes a main housing 102 that houses a motor and a drive unit and an upper housing 104 that includes a heat sink and a fan. In addition, massaging device 100 includes a first handle 106, and a second optional handle 108. Handle 106 has a longitudinal axis that extends away from the housing 102. The massaging device 100 also includes a massaging head 130. As discussed in more detail below, in some embodiments massaging head 130 includes a quick-release connection.

Massaging device 100 includes a control panel 124. In one embodiment, control panel 124 comprises a first momentary pushbutton 126 and a second momentary pushbutton 128. First and second pushbuttons 126, 128 may serve multiple purposes. In one embodiment, pushing the first pushbutton 126 once moves the massaging device 100 to a first preset speed. Pushing the first pushbutton 126 a second time moves the massaging device 100 to a second preset speed. Accordingly, multiple preset speeds may be selected by pushing a single pushbutton. In addition, pushing pushbutton 126 and holding it down may increase the speed of the massaging head until the user releases the pushbutton 126.

In addition, if the massaging device 100 is turned off, pushing second pushbutton 128 once and holding it in for a period of time turns on the massaging device 100. Pushing the second pushbutton 128 in and holding it in for a period of time, such as, for example one second, causes massaging device 100 to turn off. While massaging device 100 is turned on, pushing and releasing second pushbutton 128 decreases the speed of the massaging device 100 to the next lowest preset speed. Pushing and releasing pushbutton 128 again

4

further reduces the speed of the massaging device 100. In some embodiments, the operating speed of the massaging device is generally between about 600 and 3600 strokes per minute.

The control panel 124 is located above handle 106 on upper housing 104. Control panel 124 is located off of the handle 106, which prevents accidental contact between a user's hand and the control panel 124 and allows a user to move her hand to any position on the handle 106 during operation. Preferably, control panel 124 is located so that it is reachable by a user's thumb without the user having to remove her hand from the handle 106. In addition, massaging device 100 includes a power cord 132 for providing power to the massaging device 100.

Although the exemplary control panel 124 illustrates two pushbuttons 126, 128, other controls may be used, such as dials and switches. In addition, visual or audible signals may be generated and displayed on control panel 124. To that extent, control panel 124 may include a visual display (not shown), an audible device (not shown) or the like, such as, for example a speaker, or the like. If a visual or audible device is used, the visual or audible device may be located proximate the pushbuttons or other controls, or may be located apart from such controls.

Upper housing 104 includes an air intake aperture covered by intake grate 120 and one or more air outlet apertures covered by outtake grate(s) 122. As described in more detail below, the heat-generating internal components of massaging device 100 are cooled by air passing through upper housing portion 104.

FIGS. 2 and 3 are cross-sections of massaging device 100. Located within handle 106 is control circuitry 260. Control circuitry 260 is in circuit communication with power cord 132, control panel 124, fan 222 and motor 210.

Motor 210 is located in housing 102 opposite handle 106. Motor 210 is a variable speed DC motor; however, motor 210 may be a constant speed motor, an AC motor or the like. In one embodiment, motor 210 has an operating speed of between about 600 and 3600 revolutions per minute (RPMs).

Motor 210 includes a shaft 211 that extends into a flywheel 212. Flywheel 212 includes a cylindrical projecting member or crank pin 213 positioned offset from the centerline 400 (FIG. 4) of the flywheel 212. Crank pin 213 is inserted in an aperture 410 (FIG. 4) of a crank bearing 214. Crank bearing 214 is inserted into a pocket 232 of a piston 230. The piston also has an elongated cutout 402 to receive part of the flywheel 212 for compactness while permitting piston reciprocation. Crank bearing 214 is cuboid in the exemplary embodiment, however, in some exemplary embodiments, crank bearing 214 may be cylindrical.

FIG. 4 is an exploded perspective view of piston 230, flywheel 212 and crank bearing 214. Piston 230 may be made of any suitable material, and in some embodiments, piston 230 is made of aluminum. As illustrated in the drawings, in some embodiments, motor 210 is located on one side of the longitudinal axis of piston 230 and handle 106 is located on a second side of the longitudinal axis. Piston 230 includes a pocket 232 (or transverse slot) having a first wall 232A and a second wall 232B. In some embodiments, piston 230 is hollow on either side of pocket 232 to reduce weight.

Flywheel 212 includes a cylindrical projecting member 213. Crank pin 213 is off set from the centerline 400 of flywheel 212. Accordingly, as flywheel 212 rotates, crank pin 213 rotates in a circular path around the centerline 400 of the flywheel 212. Rotation of crank pin 213 causes crank



5

bearing 214 to travel in a circular motion within piston pocket 232 causing reciprocal motion of piston 230.

Piston 230 is restrained by two spaced apart bearings 310, 311 (FIG. 3). Bearing 310 is located on a first side of flywheel 212 and bearing 311 is located on a second side of flywheel 212. Accordingly, piston 230 may only move in a back-and-forth motion along its longitudinal axis. The arrangement of the bearings 310, 311 on both ends of the piston 230 provides for a very sturdy and robust drive mechanism. Because piston 230 is constrained to a linear back-and-forth motion, as crank bearing 214 rotates in a circular motion, it acts against side walls 232A and 232B of pocket 232. This mechanism for converting rotary to linear motion is known as a "Scotch yoke."

In order to correctly assemble the components of a Scotch yoke drive, the pocket 232 (or walls of transverse slot) must be milled larger than the outside dimensions of the crank bearing 214. The gap between the inside of pocket 232 and the outside of crank bearing 214 is typically 0.1 mm inches. Motor 210 rotates at between about 600 and 3600 RPMs and each time the crank bearing 214 switches from moving, for example, toward side wall 232A of pocket 232 to moving toward the other side wall 232B, the bearing block 214 travels the small gap and smacks or strikes the side wall, e.g., side 232B, which causes a significant amount of noise and wear.

In one exemplary embodiment, crank bearing 214 is made with one spring bar 412. FIG. 5A is an enlarged elevation view of side 420 of crank bearing 214 and FIG. 5B is an enlarged plan view showing top 422 of crank bearing 214. The spring bars 412 are created by milling the outside of the spring block 214 proud by 0.4 mm in the area of the desired spring bar.

As illustrated in FIG. 5A, the surface of spring bar 412 bows outward. The size of the bow is set to increase the width of the crank bearing 214 to be slightly larger (0.4 mm) than the width of the pocket 232. In some embodiments, slots 502 and 504 are milled into the surfaces of side 420 and top 422 below the spring bar 412 to allow spring bar 412 to deflect inwards. In some embodiments, slots 502 and 504 intersect thereby leaving spring bar 412 supported only on each end.

Thus, when crank bearing 214 is inserted into pocket 232, the spring bar 412 contacts the corresponding surface of the pocket 232 and deflects inward which causes crank bearing 214 to fit snugly in pocket 232. Accordingly, as crank bearing 214 changes directions from, for example, moving toward side wall 232A to moving toward side wall 232B, the spring bar 412 takes up the slack in the gap and prevent noise and wear that would otherwise be generated by the crank bearing 214 striking the side walls 232A, 232B of the pocket 232.

Crank bearing 214 may be made of any suitable material; in some embodiments, crank bearing 214 is made of plastic. Although the exemplary embodiment is shown and described as having one spring bar, exemplary embodiments may have any number of spring bars.

Massaging device 100 includes a drive housing 218. Drive housing 218 is made of a heat conducting material, such as, for example, aluminum and has a longitudinal bore 327 passing therethrough to receive piston 230. As shown in FIG. 3, drive housing 218 includes a first internal cylindrical groove 308 for holding bearing 310 and a second internal cylindrical groove 309 for holding bearing 311. Spaced bearings 310 and 311 mount and guide the piston 230 relative to the drive housing 218. Drive housing 318 surrounds piston 230 and flywheel 212. In some embodiments,

6

drive housing 318 is made up of multiple components, such as an upper drive housing and a lower drive housing.

In addition, motor 210 includes a motor housing 209 that bolts onto drive housing 218. Motor housing 209 is also made of a heat-conducting material, such as, for example, aluminum. Secured to drive housing 218 is heat sink 220. Heat sink 220 includes a plurality of fins 221. Heat sink 220 is made of a heat conducting-material, such as, for example, aluminum.

Main housing 102 contains a first cavity 281. Upper housing 104 contains a second cavity 282. First cavity 281 and second cavity 282 are separated by a barrier 280. Motor housing 209 and drive housing 218 are located in the first cavity 281. Heat sink 220 is located in second cavity 282. The exemplary embodiment describes a main housing 102 and upper housing 104. These may be portions made up of a single structure or multiple structures secured to each other.

Second cavity 282 includes an air inlet aperture 340 which is covered by grate 120 and one or more air outlet apertures 342 covered by one or more grates 122. A fan 222 is located in second cavity 282. When the fan 222 is activated, air enters second cavity 282 through air inlet aperture 340 and passes over cooling fins 221 of heat sink 220, and the air then passes out of second cavity 282 through the one or more air outlets 342. The fan may be activated by a switch (not shown) on control panel 124, activated automatically when the massaging device 100 is turned on, or may be activated by a thermostat (not shown). Thus, the cooling system for massaging device 100 is located in second cavity 282 and is isolated from the other components in the massaging device 100.

In typical massaging devices, cooling air is blown over the motor. Because the massaging devices operate for long periods of time in an atmosphere that is subject to a significant amount of dust and lint because the massaging device is often used on a person wearing clothes, a towel or a robe. Over time, the dust and lint may build up on the motor and cause the prior art massaging devices to overheat. Locating the cooling system in a cavity 282 that is isolated from the rest of the internal components minimizes this type of failure. The air outlet grates 122 may be sized larger to allow any lint and dust to freely pass out of the cavity 282. In addition, the surface of the heat sink 220 is smooth and thus, there will be few pockets for dust and lint to get trapped.

FIGS. 6 and 6A illustrate an exemplary embodiment of a quick-connect system 600 for connecting a massaging head 620 to a piston 602. When providing a deep tissue massage using a massaging device, such as, for example, massaging device 100, it may be desirable to switch massaging heads to work on different muscles or different portions of muscles during the massage. The exemplary quick-connect system 600 allows a user to quickly switch massaging heads 620. Moreover, the exemplary quick-connect system 600 may be used without turning off the massaging device 100.

Quick-connect system 600 includes a piston 602 that has a hollow-end bore 608 for receiving the shaft 621 of a massaging head 620. Located within the bore 608 of piston 602 is a cylindrical seat 604. Cylindrical seat 604 retains a magnet 606. Magnet 606 is illustrated with its north pole located flush with the seat and facing toward the opening in bore 608. Massaging head 620 includes a shaft 621 having a cylindrical pocket 622 at the distal end. Located within the cylindrical pocket 622 is a magnet 624. Magnet 624 is positioned so that its south pole is located at the distal end of shaft 621. Accordingly, when the shaft 621 of massaging

7

head **620** is slid into opening in bore **608**, the magnets **606** and **624** are attracted to one another and magnetically hold massaging head **620** firmly in place.

To remove massaging head **620**, a user need only apply a sufficient amount of force to separate the two magnets **606**, **624**. The strength of the magnets **606**, **624** are sized to prevent the massaging head **620** from separating from the piston **602** during normal use, and yet allow a user to quickly remove and replace the massaging head **620**. In some embodiments the end **626** of the massaging head **620** is rounded, pointed or tapered (not shown) to allow it to easily slip into the opening **608** even while the piston **608** is moving.

FIG. 6B illustrates another quick-connect massaging head **630**. Quick-connect massaging head **630** is substantially the same as massaging head **620** except that the head portion **639** has a different shape than head portion **629** of massaging head **620**.

In some instances, it may be desirable to adjust the throw or the stroke length of the massaging head to work on larger or smaller muscle groups, or deeper or shallower points of stress or soreness in the muscles. FIG. 7 illustrates an exemplary embodiment of a lost motion system **700**. Although lost motion system **700** is a hydraulic lost motion system, other mechanical lost motion devices may be used in accordance with embodiments of the present invention.

Lost motion system **700** is contained in housing **702**. Housing **702** may be similar to drive housing **218** described above except it may need to be larger to accommodate lost motion system **700**. Housing **702** includes a floating piston **720** located in first cylindrical bore **708**. Floating piston **720** includes a sealing member **722** for forming a seal between floating piston **720** and first cylindrical bore **708**. A cam **706** secured to housing **702** may be rotated to adjust the amount of travel that floating piston **720** may move. A passage **710** fluidically connects first cylindrical bore **708** to second cylindrical bore **704**.

A drive piston **730** is located in second cylindrical bore **704**. Drive piston **730** includes a sealing member **732** to seal between the drive piston **730** and second cylindrical bore **704**. Drive piston **730** may be driven in substantially the same way as described above with respect to piston **230**. A passage **705** fluidically connects second cylindrical bore **704** and passage **710** to third cylindrical bore **706**. Located within third cylindrical bore **706** is an output piston **740**.

Output piston **740** includes a sealing member **742**, such as, for example, an o-ring to form a seal between drive piston **730** and third cylindrical bore **706**. Hydraulic fluid **712** is located in passages **705**, **710** and portions of the first, second, and third cylindrical cavities **708**, **704** and **706** as illustrated. A massaging head (not shown) is connected to output piston **740**.

During operation, if cam **706** is set so that floating piston **720** is retained at the proximate end of first cylindrical bore **708** (as illustrated), movement of the drive piston **730** moves output piston **740** its maximum stroke length. If cam **706** is set so that floating piston **720** moves to adjacent the distal end of first cylindrical bore **708**, movement of the drive piston **730** moves output piston **740** its minimum stroke length. The cam may also be selectively rotated to intermediate positions to choose different magnitudes of floating piston movement resulting in different selected magnitudes of output piston movement.

In some embodiments, floating piston **720** is physically connected to the cam or other adjustment mechanism so that it is positioned in a predetermined position and remains

8

stationary during operation of the drive piston **730**. Thus, floating piston **720** does not float during operation of the massaging device.

In some embodiments, the lost motion system may be contained in the massaging head itself, or in an adaptor that connects between the piston and the massaging head. Thus, rather than having a cam in the housing of the massaging device, different applicator heads or adaptors having a set lost motion, or variable lost motion systems integral therein may be used. In some embodiments, such adaptors and massaging heads may be adapted with a quick-connect system similar to the ones described with respect to FIGS. **6** and **6A**.

FIG. 8 illustrates a simplified exemplary electrical schematic diagram **800** of an embodiment of a massaging device. The components disclosed as being on a particular circuit board may be on multiple circuit boards or individually mounted and hardwired to one another. Circuit board **801** includes memory **804**, motor control circuitry **810** and fan control circuitry **816**, which are in circuit communication with processor **802**. Fan control circuitry **816** is in circuit communication with fan **817**.

Power circuitry **812** may be included on circuit board **801** or may be located on its own external to the massager. Power circuitry **812** includes the necessary power conditioning circuitry to provide power to both the electronics and the motors. In circuit communication with power circuitry **812** is plug **814**. Optionally two or more power circuits may be utilized. All of the connections between power circuitry **812** and the other components may not be shown in FIG. 8; however, those skilled in the art have the required knowledge to provide power to the devices that require power. Motor control circuitry **810** is in circuit communication with drive motor **811**. Drive motor **811** is used to drive the piston and massaging head as described above.

Memory **804** is a processor readable media and includes the necessary logic to operate the massaging device. Examples of different processor readable media include Flash Memory, Read-Only Memory (ROM), Random-Access Memory (RAM), programmable read-only memory (PROM), electrically programmable read-only memory (EPROM), electrically erasable programmable read-only memory (EEPROM), magnetic disk, and optically readable mediums, and others. Still further, the processes and logic described herein can be merged into one large process flow or divided into many sub-process flows. The order in which the process flows herein have been described is not critical and can be rearranged while still accomplishing the same results. Indeed, the process flows described herein may be rearranged, consolidated and/or reorganized in their implementation as warranted or desired.

In addition, processor **802** is in circuit communication with control panel **806**. Control panel **806** includes any desired pushbuttons, dials, displays or the like. Control panel **806** provides the operator interface to operate and control the massaging device.

Processor **802** is also in circuit communication with data connection **820**. Representative data connections **820** include an Ethernet wire, Bluetooth, WiFi, optical transmitter/reader, an IR reader and the like. Combinations of two or more different data connections **820** may be used. Data connection **820** may be used to transmit data to an outside device, such as, for example, a computer or hand-held portable device. Various uses for transmitting such data are described below.

In some embodiments, processor **802** includes logic to collect and store data related to use of the massaging device.

9

Exemplary types of data may include usage rates, operating times or the like. In some embodiments, different massaging heads include an RFID chip and when inserted into the massaging device, an RFID reader (not shown) identifies and stores the type of massaging head utilized. In some 5  
embodiments, a customer number may be associated with the data. This data may be used to determine lease rates of the massaging device, for calculating cost/benefit analysis, or for setting up customized massages.

In some embodiments, data may be uploaded from a 10  
computer or hand-held portable device to the massaging device. Such data may include customized massaging programs tailored for individual needs. In some embodiments, the customized massaging program may be reflective of prior massages given to a customer that were particularly 15  
well-received by the customer.

In some embodiments, the customized massaging program may indicate to the user on a display on the control panel 806 message times, locations, type of massage head to use or the like to ensure covering the desired locations with 20  
the customized massage.

While various inventive aspects, concepts and features of the inventions may be described and illustrated herein as embodied in combination in the exemplary embodiments, these various aspects, concepts and features may be used in 25  
many alternative embodiments, either individually or in various combinations and sub-combinations thereof. Unless expressly excluded herein all such combinations and sub-combinations are intended to be within the scope of the present inventions. Still further, while various alternative 30  
embodiments as to the various aspects, concepts and features of the inventions—such as alternative materials, structures, configurations, methods, circuits, devices and components, software, hardware, control logic, alternatives as to form, fit and function, and so on—may be described herein, 35  
such descriptions are not intended to be a complete or exhaustive list of available alternative embodiments, whether presently known or later developed. Those skilled in the art may readily adopt one or more of the inventive aspects, concepts or features into additional embodiments 40  
and uses within the scope of the present inventions even if such embodiments are not expressly disclosed herein. Additionally, even though some features, concepts or aspects of the inventions may be described herein as being a preferred arrangement or method, such description is not intended to suggest that such feature is required or necessary unless 45  
expressly so stated. Still further, exemplary or representative values and ranges may be included to assist in understanding the present disclosure; however, such values and ranges are not to be construed in a limiting sense and are intended to be critical values or ranges only if so expressly stated. Moreover, while various aspects, features and concepts may be expressly identified herein as being inventive or forming part of an invention, such identification is not intended to be exclusive, but rather there may be inventive aspects, 50  
concepts and features that are fully described herein without being expressly identified as such or as part of a specific invention. Descriptions of exemplary methods or processes are not limited to inclusion of all steps as being required in all cases, nor is the order that the steps are presented to be 60  
construed as required or necessary unless expressly so stated.

What is claimed is:

1. A percussive massager comprising:  
a housing;


10

- a piston having a proximal end and a distal end, the distal end of the piston having a bore;
- a motor operatively connected to the proximal end of the piston, wherein the motor is configured to cause the piston to reciprocate at a first speed;
- a drive mechanism that determines a predetermined stroke length of the piston; and
- a quick-connect system comprising the distal end of the piston and a first massaging head, wherein the quick-connect system allows a proximal end of the first massaging head to be inserted into or removed from the bore while the piston reciprocates the predetermined stroke length at the first speed, wherein the motor has an output shaft that is configured to rotate about a rotation axis, and wherein the drive mechanism comprises:
  - a flywheel operatively connected to the output shaft of the motor to rotate about a flywheel axis, the output shaft extending into the flywheel along the flywheel axis; and
  - a crank pin extending from the flywheel, the crank pin being operatively connected to the piston.
2. The percussive massager of claim 1, wherein the motor is configured to cause the piston to reciprocate at a second speed.
3. The percussive massager of claim 1, further comprising:
  - a control panel positioned on an exterior of the housing.
4. The percussive massager of claim 3, wherein the control panel is configured to display one or more visual indicators.
5. The percussive massager of claim 1, further comprising a handle portion, wherein the handle portion is on an opposite side of the flywheel with respect to the motor.
6. The percussive massager of claim 1, further comprising a handle portion on the housing, wherein the motor and the handle portion are on opposite sides of a plane perpendicular to the flywheel axis that extends through the flywheel.
7. The percussive massager of claim 1, further comprising a handle portion on the housing, wherein the motor and the handle portion are on a same side of a plane perpendicular to the flywheel axis that extends through the flywheel.
8. The percussive massager of claim 1, wherein an offset between the flywheel axis and an axis of the crank pin determines the predetermined stroke length of the piston.
9. The percussive massager of claim 1, wherein the motor is directly connected to the flywheel, and wherein the crank pin is directly connected to the flywheel.
10. The percussive massager of claim 1, wherein the motor causes the piston to reciprocate at the first speed along a longitudinal axis.
11. The percussive massager of claim 1, wherein the bore comprises a substantially cylindrical bore.
12. The percussive massager of claim 1, further comprising a substantially cylindrical structure within the bore.
13. The percussive massager of claim 12, wherein the substantially cylindrical structure comprises a cylindrical seat.
14. The percussive massager of claim 12, wherein the substantially cylindrical structure comprises a magnet.
15. The percussive massager of claim 1, wherein the proximal end of the first massaging head has a pocket to receive the distal end of the piston.

\* \* \* \* \*

# **EXHIBIT C**

**Claim Chart – U.S. Patent No. 11,857,482 – JQX (ASIN B0CGN8SYDQ)**

U.S. Patent No. 11,857,482	JQX (ASIN B0CGN8SYDQ)
1. A percussive massager comprising:	<p>The accused product is a percussive massager:</p> <p>JQX Massage Gun Deep Tissue, Handheld Electric Body Muscle Massage Gun, High Percussion Vibration Back Neck Massager for Athletes with 30 Speed Levels &amp; 9 Heads, Gifts for Men and Women (Black)</p> <p><a href="#">Visit the JQX Store</a></p> <p>4.5 ★★★★★ (505)   <a href="#">Search this page</a></p> <p>100+ bought in past month</p> 

The accused product has a housing:

a housing;



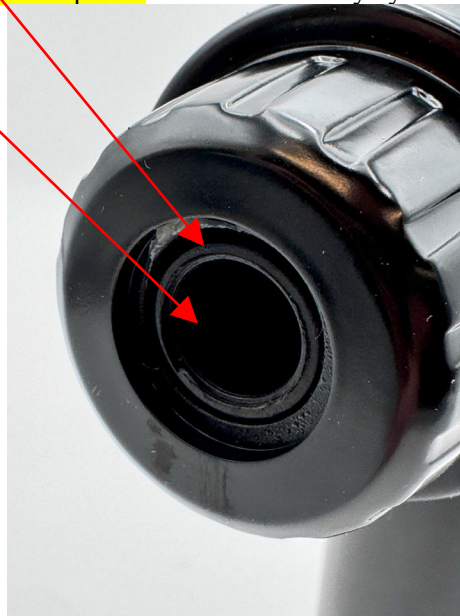
The piston has a proximal end and a distal end.

The proximal end of the piston is operatively connected to the drive mechanism (as shown in the cavity below):



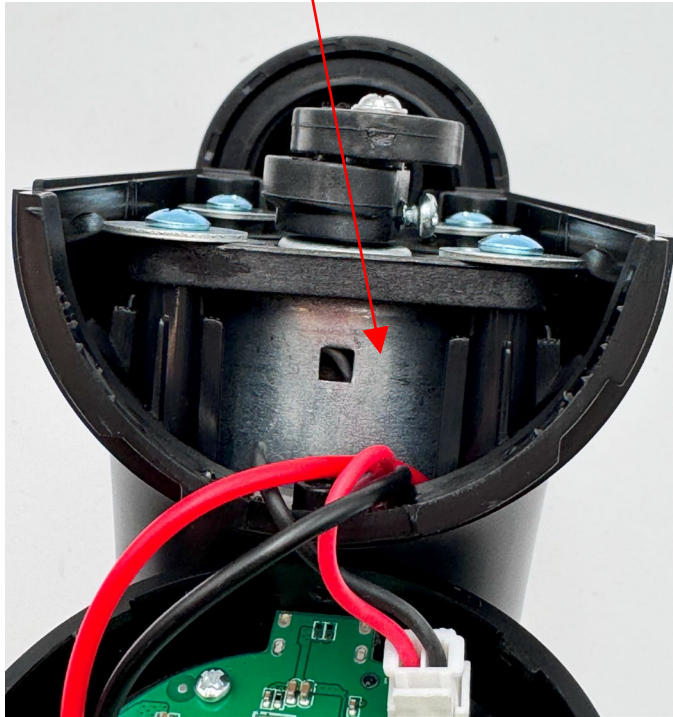
a piston having a proximal end and a distal end, the distal end of the piston having a substantially cylindrical bore;

The distal end of the piston has a substantially cylindrical bore:





The accused product has a motor at least partially within the housing:



a motor at least partially within the housing and operatively connected to the proximal end of the piston,

and is operatively connected to the proximal end of the piston,





wherein the motor is configured to cause the piston to reciprocate at a first speed;

In the accused product, the motor is configured to cause the piston to reciprocate at a first speed.



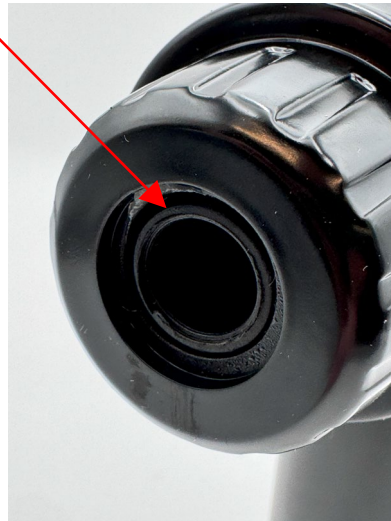
The accused product has a drive mechanism that is operatively connected to the piston. Thus, the drive mechanism controls a predetermined stroke length of the piston. The drive mechanism includes a crank pin and a flywheel powered by the motor.



a drive mechanism that controls a predetermined stroke length of the piston; and



The accused product has a quick-connect system comprising the distal end of the piston and a first massaging head.



a quick-connect system comprising the distal end of the piston and a first massaging head,




wherein the quick-connect system is configured to secure the first massaging head to the percussive massager by a proximal end of the massaging head being slid into the bore while the piston reciprocates the predetermined stroke length at the first speed.

The quick-connect system of the accused product is configured to secure the first massaging head to the percussive massager by a proximal end of the massaging head being slid into the bore while the piston reciprocates the predetermined stroke length at the first speed.

[Click to see Video](#)

Note: To the extent the Court is unable to open the link in the video, Plaintiffs will provide the Court with an alternative method to access the video at the Court's request.

**Claim Chart – U.S. Patent No. 11,857,482 – JQX (ASIN B0DGGKTJR5)**

U.S. Patent No. 11,857,482	JQX (ASIN B0DGGKTJR5)
<p>1. A percussive massager comprising:</p>	<p>The accused product is a percussive massager:</p> <p><b>JQX Massage Gun, Deep Tissue Massager Gun for Pain Relief, Percussion Muscle Massage Gun for Athletes, Handheld Electric Back Massager with 30 Speed Levels &amp; 9 Massage Heads</b></p> <p><a href="#">Visit the JQX Store</a></p> <p>4.6 ★★★★★ (194)   <a href="#">Search this page</a></p> <p>300+ bought in past month</p> 

a housing;

The accused product has a housing:





The piston has a proximal end and a distal end.

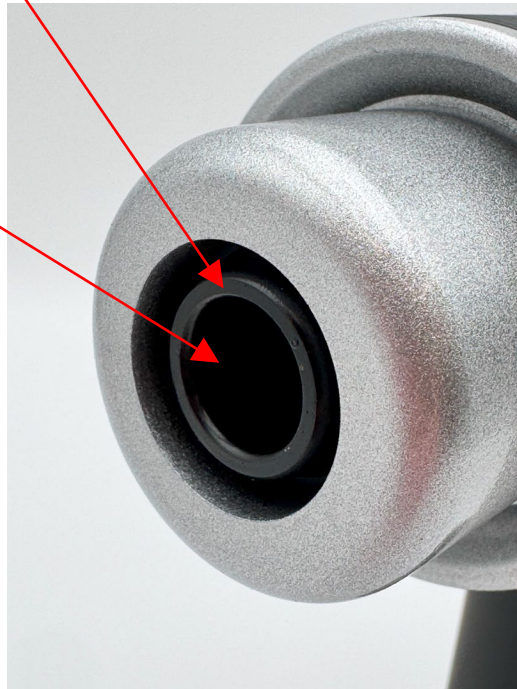
The proximal end of the piston is operatively connected to the drive mechanism (as shown in the cavity below):

drive mechanism

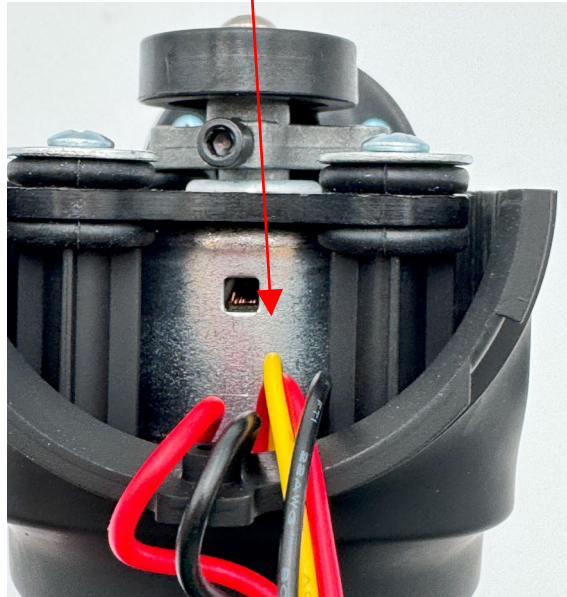


a piston having a proximal end and a distal end, the distal end of the piston having a substantially cylindrical bore;

The distal end of the piston has a substantially cylindrical bore:



The accused product has a motor at least partially within the housing:



a motor at least partially within the housing and operatively connected to the proximal end of the piston,

and is operatively connected to the proximal end of the piston,





wherein the motor is configured to cause the piston to reciprocate at a first speed;

In the accused product, the motor is configured to cause the piston to reciprocate at a first speed.

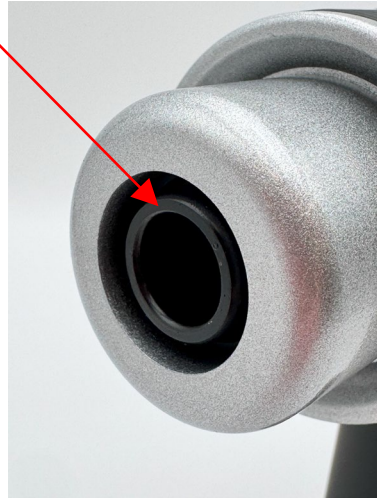


The accused product has a drive mechanism that is operatively connected to the piston. Thus, the drive mechanism controls a predetermined stroke length of the piston. The drive mechanism includes a crank pin and a flywheel powered by the motor.

a drive mechanism that controls a predetermined stroke length of the piston; and



The accused product has a quick-connect system comprising the distal end of the piston and a first massaging head.



a quick-connect system comprising the distal end of the piston and a first massaging head,




wherein the quick-connect system is configured to secure the first massaging head to the percussive massager by a proximal end of the massaging head being slid into the bore while the piston reciprocates the predetermined stroke length at the first speed.

The quick-connect system of the accused product is configured to secure the first massaging head to the percussive massager by a proximal end of the massaging head being slid into the bore while the piston reciprocates the predetermined stroke length at the first speed.

[\*Click to see Video\*](#)

Note: To the extent the Court is unable to open the link in the video, Plaintiffs will provide the Court with an alternative method to access the video at the Court's request.

**Claim Chart – U.S. Patent No. 12,213,933 – JQX (ASIN B0CGN8SYDQ)**

U.S. Patent No. 12,213,933	JQX (ASIN B0CGN8SYDQ)
<p>1. A percussive massager comprising:</p>	<p>The accused product is a percussive massager:</p> <p>JQX Massage Gun Deep Tissue, Handheld Electric Body Muscle Massage Gun, High Percussion Vibration Back Neck Massager for Athletes with 30 Speed Levels &amp; 9 Heads, Gifts for Men and Women (Black)</p> <p><a href="#">Visit the JQX Store</a> 4.5 ★★★★★ (505)   <a href="#">Search this page</a> 100+ bought in past month</p> 

The accused product has a housing:



a housing;

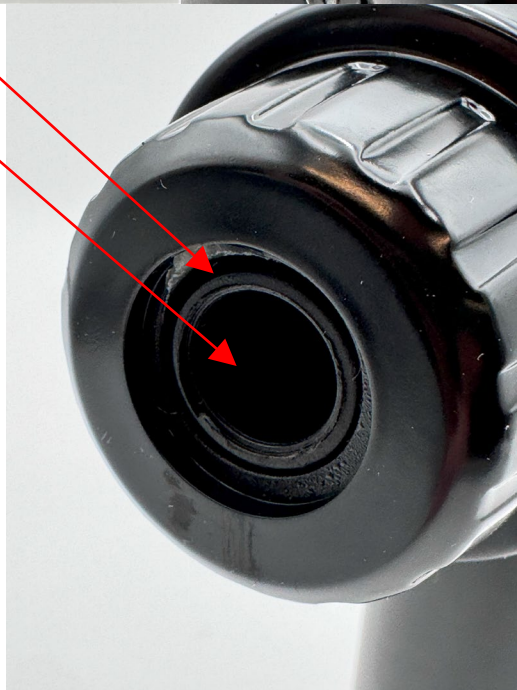


The accused product has a piston with a proximal end and a distal end. The proximal end of the piston is operatively connected to the drive mechanism as shown below. The distal end of the piston has a bore.

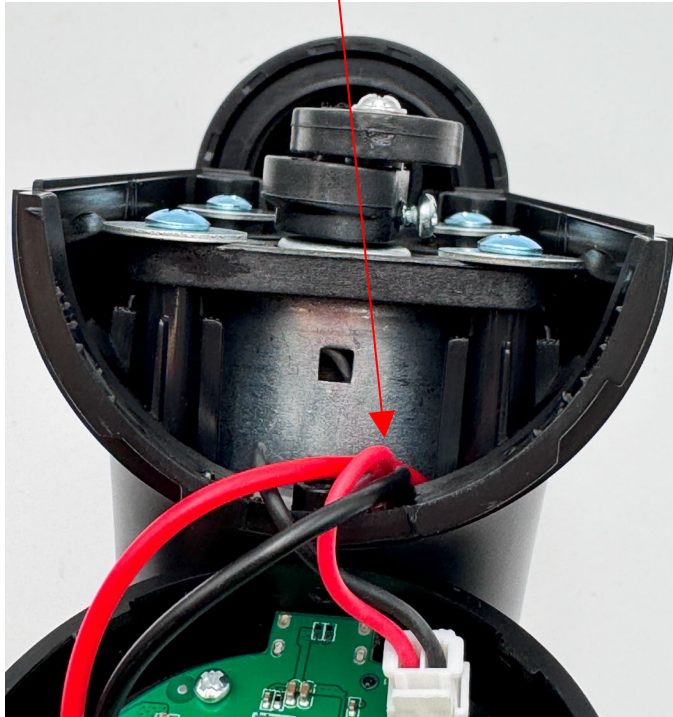


drive mechanism

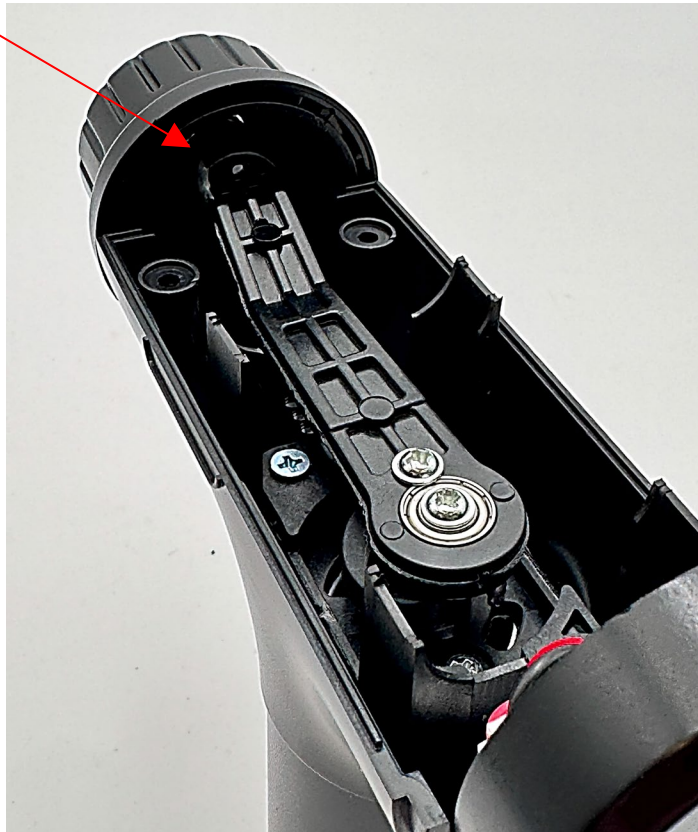
a piston having a proximal end and a distal end, the distal end of the piston having a bore,



The accused product has a **motor** operatively connected to the proximal end of the piston:



a motor operatively connected to the **proximal end of the piston,**





wherein the motor is configured to cause the piston to reciprocate at a first speed;

In the accused product, the motor is configured to cause the piston to reciprocate at a first speed.



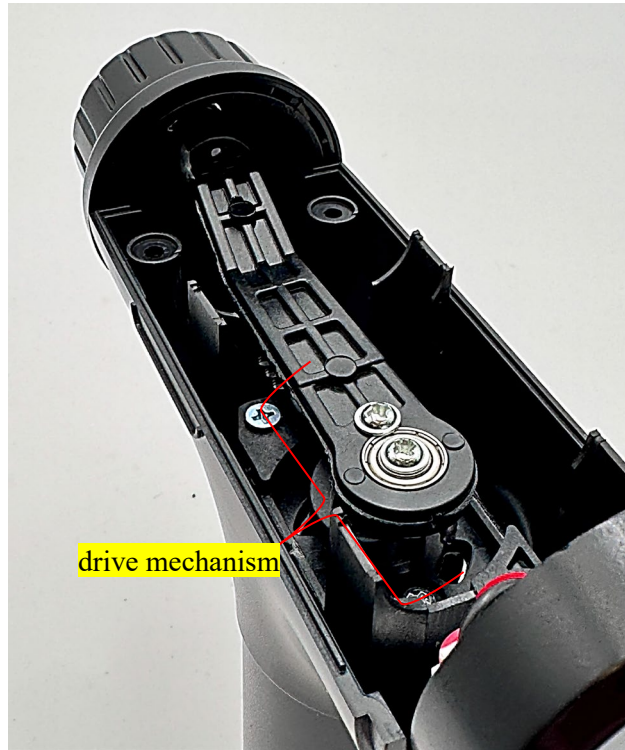
The accused product has a drive mechanism that is operatively connected to the piston. Thus, the drive mechanism determines a predetermined stroke length of the piston. The drive mechanism includes a crank pin and a flywheel powered by the motor.

piston

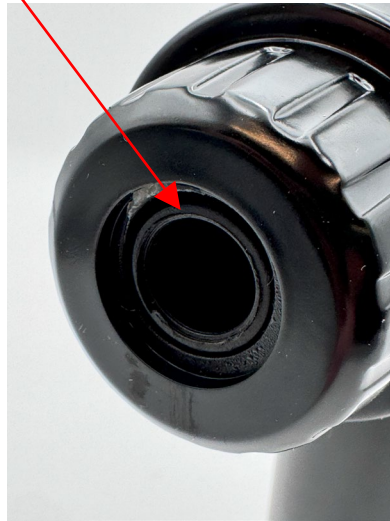


a drive mechanism that determines a predetermined stroke length of the piston; and

drive mechanism



The accused product has a quick-connect system comprising the distal end of the piston and a first massaging head:



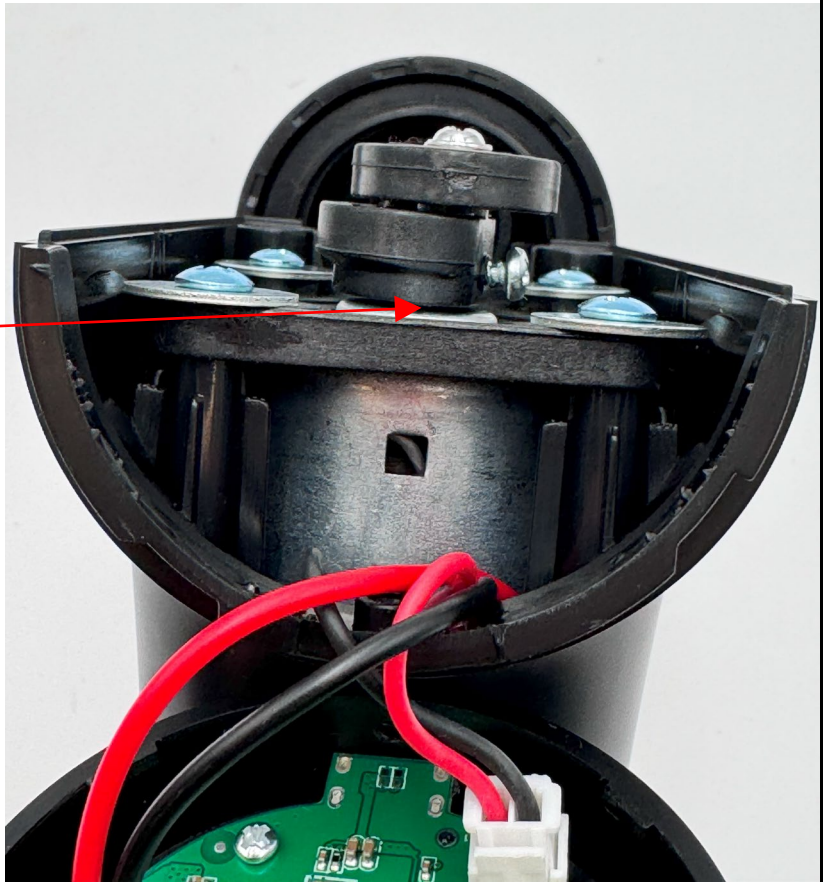
a quick-connect system comprising the distal end of the piston and a first massaging head,



<p>wherein the quick-connect system allows a proximal end of the first massaging head to be inserted into or removed from the bore while the piston reciprocates the predetermined stroke length at the first speed,</p>	<p>The quick-connect system of the accused product allows a proximal end of the first massaging head to be inserted into or removed from the bore while the piston reciprocates the predetermined stroke length at the first speed.</p> <p><a href="#">Click to see Video</a></p> <p>Note: To the extent the Court is unable to open the link in the for the video, Plaintiffs will provide the Court with an alternative method to access the video at the Court's request.</p>
--	--

The motor of the accused product has an output shaft that is configured to rotate about a rotation axis:

wherein the motor has an output shaft that is configured to rotate about a rotation axis, and

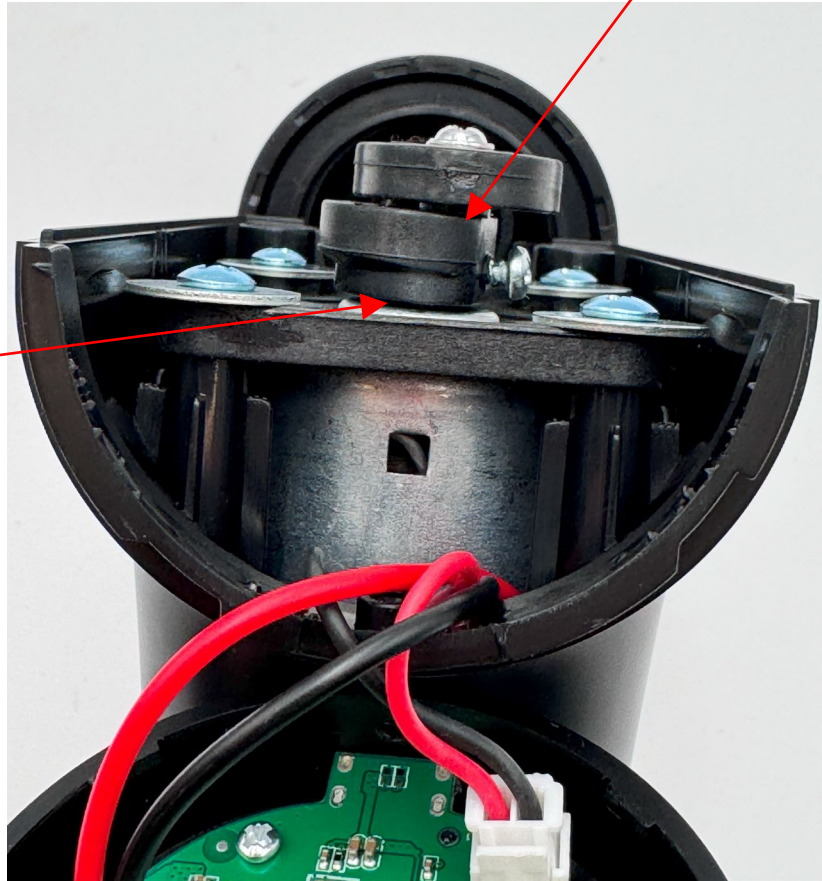




wherein the drive mechanism comprises:

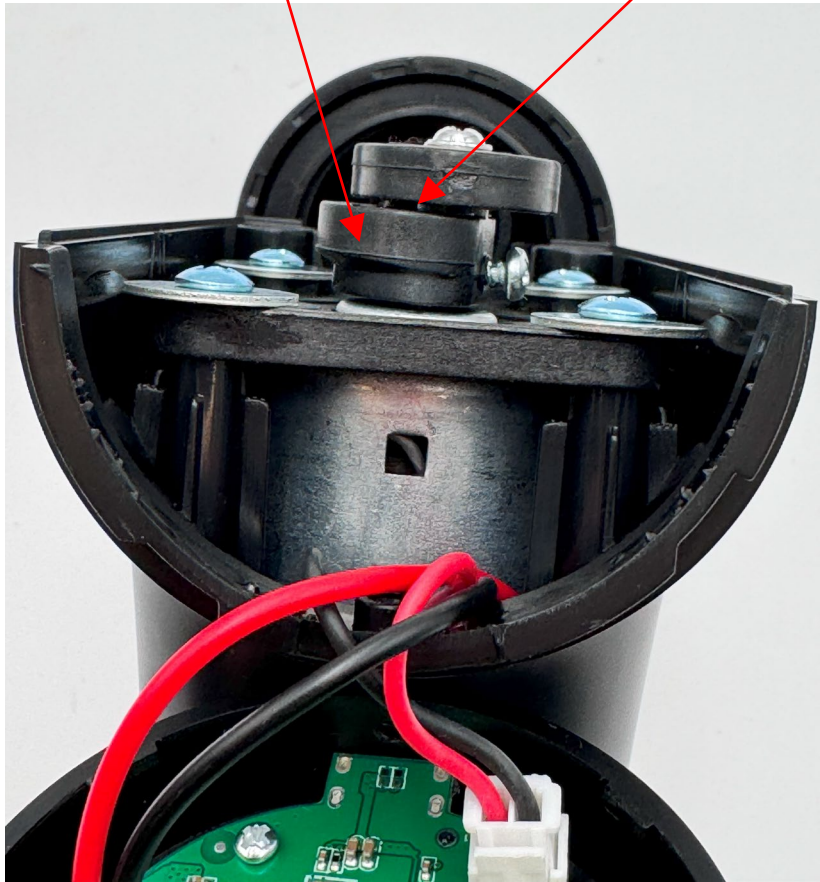
a flywheel operatively connected to the output shaft of the motor to rotate about a flywheel axis, the output shaft extending into the flywheel along the flywheel axis; and

The drive mechanism of the accused product comprises a flywheel operatively connected to the output shaft of the motor to rotate about a flywheel axis, the output shaft extending into the flywheel along the flywheel axis:




The drive mechanism of the accused product includes a crank pin extending from the flywheel, the crank pin being operatively connected to the piston:

a crank pin extending from the flywheel, the crank pin being operatively connected to the piston.



**Claim Chart – U.S. Patent No. 12,213,933 – JQX (ASIN B0DGGKTJR5)**

U.S. Patent No. 12,213,933	JQX (ASIN B0DGGKTJR5)
<p>1. A percussive massager comprising:</p>	<p>The accused product is a percussive massager:</p> <p><b>JQX Massage Gun, Deep Tissue Massager Gun for Pain Relief, Percussion Muscle Massage Gun for Athletes, Handheld Electric Back Massager with 30 Speed Levels &amp; 9 Massage Heads</b></p> <p><a href="#">Visit the JQX Store</a></p> <p>4.6 ★★★★★ (194)   <a href="#">Search this page</a></p> <p>300+ bought in past month</p> 



The accused product has a housing:

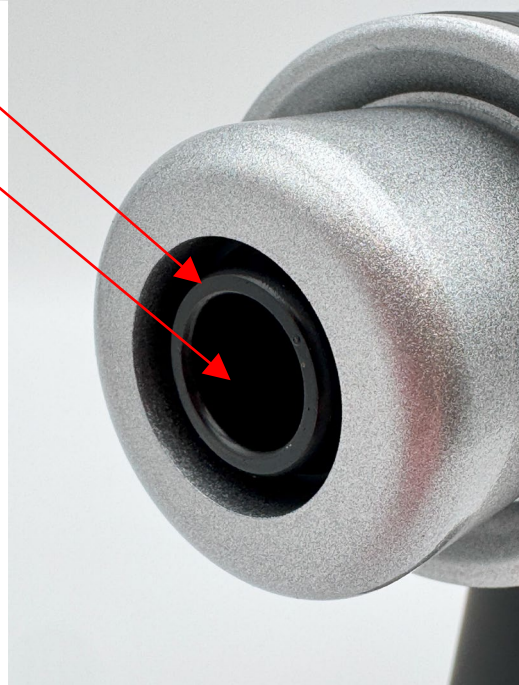


a housing;

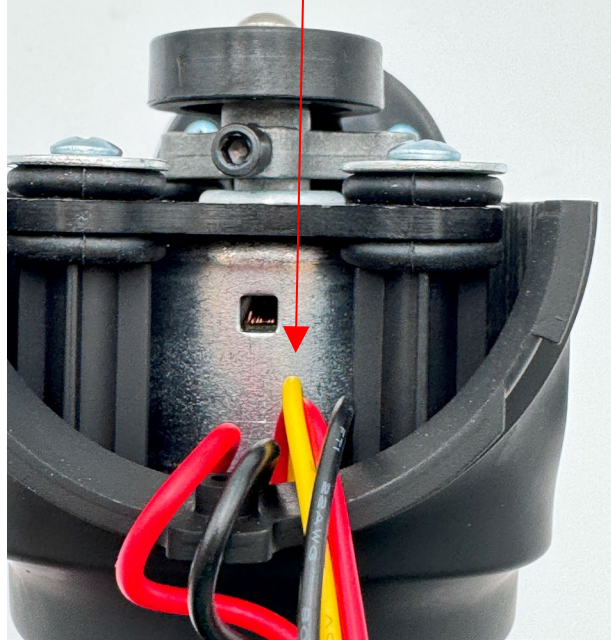
The accused product has a piston with a proximal end and a distal end. The proximal end of the piston is operatively connected to the drive mechanism as shown below. The distal end of the piston has a bore.



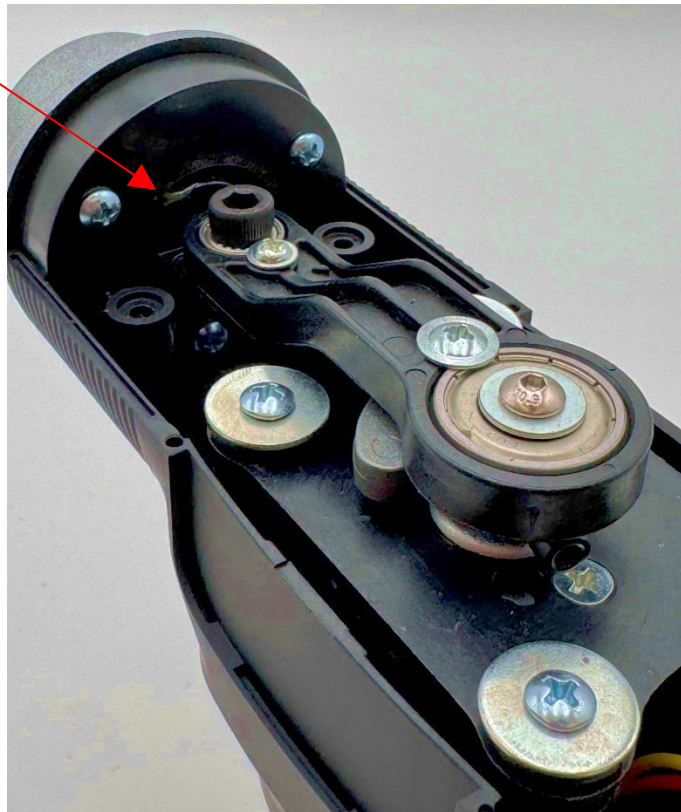
a piston having a proximal end and a distal end, the distal end of the piston having a bore.



The accused product has a **motor** operatively connected to the proximal end of the piston:



a motor operatively connected to the **proximal end of the piston**,



wherein the motor is configured to cause the piston to reciprocate at a first speed;

In the accused product, the motor is configured to cause the piston to reciprocate at a first speed.





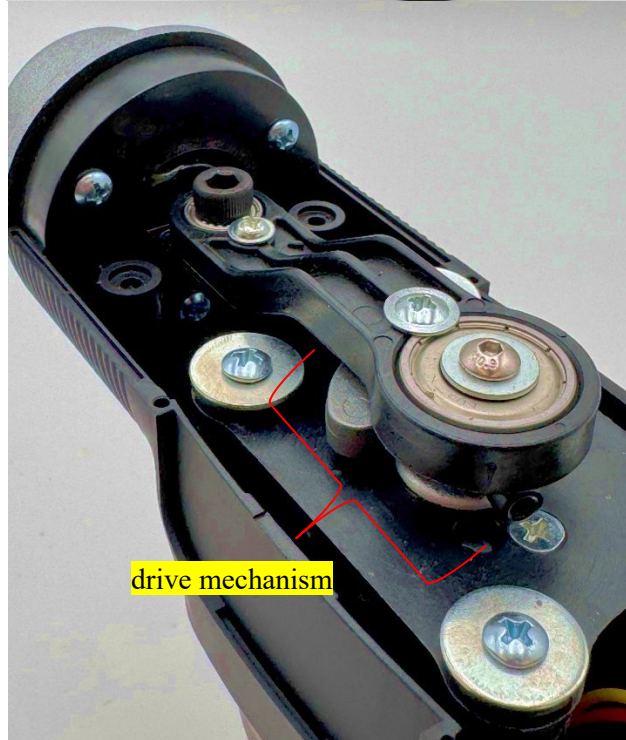
The accused product has a drive mechanism that is operatively connected to the piston. Thus, the drive mechanism determines a predetermined stroke length of the piston. The drive mechanism includes a crank pin and a flywheel powered by the motor.

piston

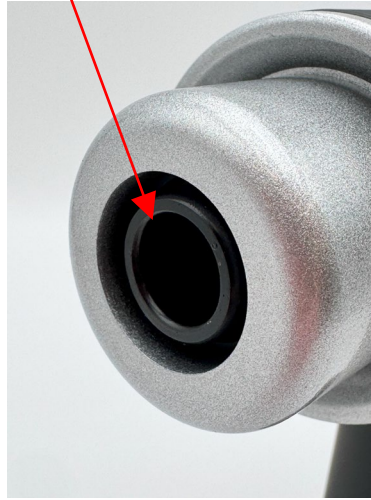


a drive mechanism that determines a predetermined stroke length of the piston; and

drive mechanism



The accused product has a quick-connect system comprising the distal end of the piston and a first massaging head:



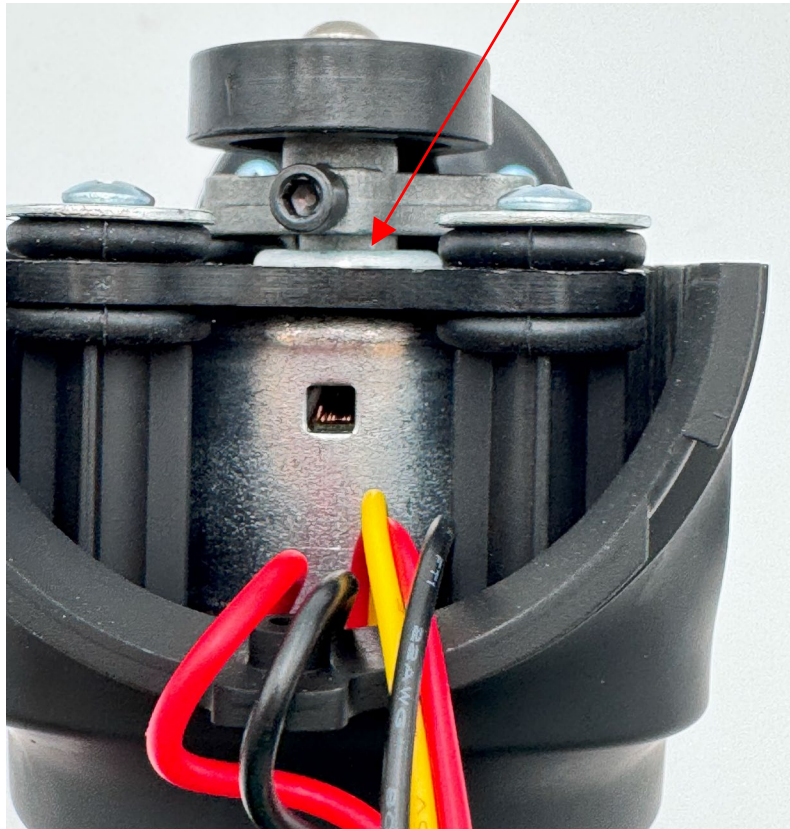
a quick-connect system comprising the distal end of the piston and a first massaging head,



<p>wherein the quick-connect system allows a proximal end of the first massaging head to be inserted into or removed from the bore while the piston reciprocates the predetermined stroke length at the first speed,</p>	<p>The quick-connect system of the accused product allows a proximal end of the first massaging head to be inserted into or removed from the bore while the piston reciprocates the predetermined stroke length at the first speed.</p> <p><a href="#">Click to see Video</a></p> <p>Note: To the extent the Court is unable to open the link in the for the video, Plaintiffs will provide the Court with an alternative method to access the video at the Court's request.</p>
--	--

wherein the motor has an output shaft that is configured to rotate about a rotation axis, and

The motor of the accused product has an output shaft that is configured to rotate about a rotation axis:

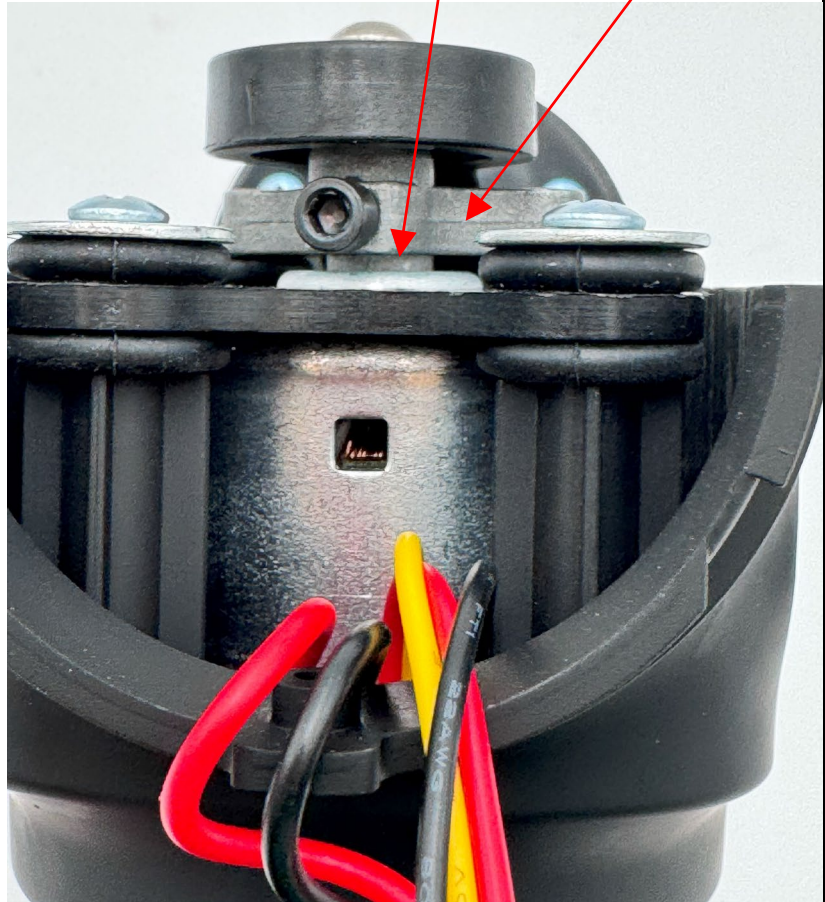




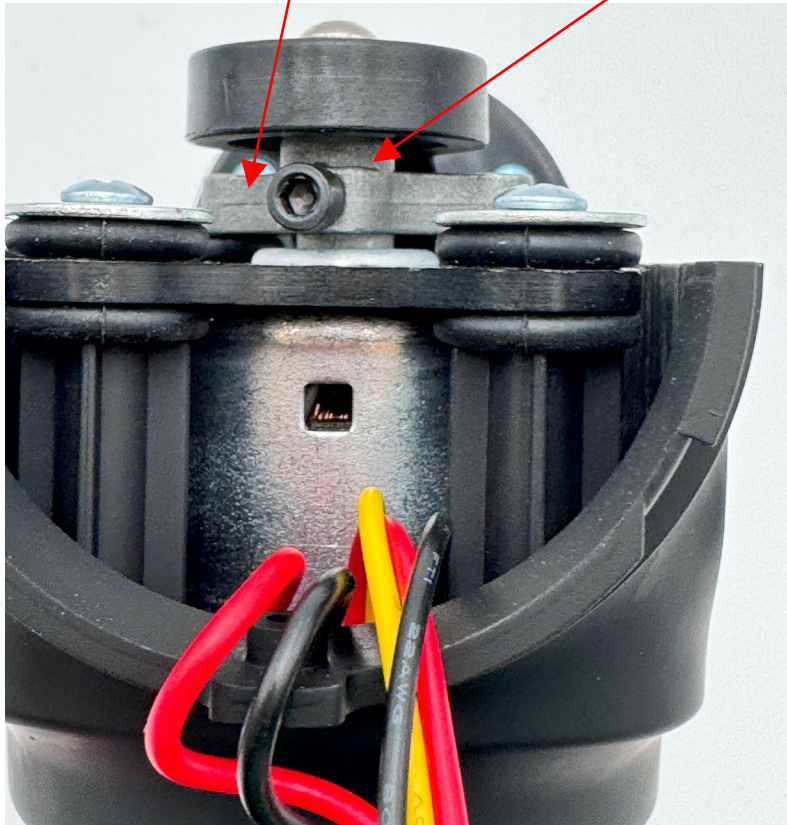
wherein the drive mechanism comprises:

a flywheel operatively connected to the output shaft of the motor to rotate about a flywheel axis, the output shaft extending into the flywheel along the flywheel axis; and

The drive mechanism of the accused product comprises a flywheel operatively connected to the output shaft of the motor to rotate about a flywheel axis, the output shaft extending into the flywheel along the flywheel axis:



The drive mechanism of the accused product includes a crank pin extending from the flywheel, the crank pin being operatively connected to the piston:



a crank pin extending from the flywheel, the crank pin being operatively connected to the piston.